The Fresno Morning Republican

VOL. LVIII—No. 121. —V— FRESNO, CALIFORNIA, FRIDAY, OCTOBER 29, 1920 PRICE FIVE CENTS

Academy of Pac[illegible] History Berkeley Cal.

G.O.P. SPENDING $3,442,892 IN HARDING CAMPAIGN

Senate Committee Is Notified of Election Expenditures

FAR EXCEED BUDGET SET

Over Three Millions of Fund Is Already Expended

CHICAGO, Oct. 28.—The Republican national committee's campaign to elect Senator Warren G. Harding president will cost $3,442,892.32, Fred W. Upham, national treasurer of the party, notified the senate committee appointed to investigate campaign expenditures in a report filed with the committee here today.

Of this sum, $3,042,892.32 had been spent up to the close of business Sunday, October 24, and Mr. Upham estimated the expenditures in the closing week of the campaign at $400,000 additional. The report shows that $391,385.98 was spent between October 18, when a report was filed with the clerk of the house of representatives in Washington and October 24, the date of today's report.

The total estimated cost of the campaign—$3,442,892.32—is considerably in excess of the Republican budget of $3,081,037.29 presented to the senate committee at a hearing here last August, but Mr. Upham explained that the disbursements covered the period from June 14 while the budget included only expenditures from July 1. About $200,000 was spent between June 14 and July 1, Mr. Upham's office estimated, leaving the estimated disbursements from July 1 to November 2 approximately $3,243,000, about $162,000 in excess of the estimated budget.

In Excess of Receipts.

Contributions received since June 14 total $2,914,706.08, or $128,135.21 less than the amount expended, Mr. Upham's report shows. Of the amount collected $1,793,556.54 was devoted directly to the national campaign under the direction of the national committee. The remaining $1,121,149.54 was returned to the states in which it was raised, in accordance with an agreement whereby the national committee solicited all funds for both state and national campaign purposes.

Since Mr. Upham presented his last report to the senate committee here August 30, in which he showed 16 contributions exceeding the $1,000 limit laid down by Chairman Will Hays, there have been 18 more such contributions from individuals and two from clubs, today's report shows. The eighteen donations total $52,470.50 and include: Harding-Coolidge Club, Tulsa, Okla., $10,000; Hamilton Club, Chicago, $6,129.50, and James B. Smith, San Francisco, $5,000.

In several instances members of the same family have given contributions of $1,000 each. Mr. and Mrs. Charles T. Crocker, San Francisco and four other members of the Crocker family and four members of the Spreckels family also of San Francisco are in this class.

Candidates Contribute.

Senator Warren G. Harding and Governor Calvin Coolidge, his running mate each gave $1,000, as did Fred W. Upham, the Republican national treasurer, and Charles P. Taft of Cincinnati, brother of ex-President Taft. There are several hundred $1,000 contributions.

Mr. Upham's office estimated there were approximately 50,000 contributors to the campaign chest. The smallest contributions listed are of 25 cents. There are thousands of 25, 50, 75 cent and $1 donations. Eleven Chicago women gave 62 cents each; why, no one in Mr. Upham's office knew.

With his report Mr. Upham filed a sworn affidavit answering written requests by the senatorial committee. The affidavit sets forth that the "amount to be expended by the national committee for the further purposes of the campaign does not exceed the sum of $400,000, which is the aggregate sum unexpended of the appropriation provided for in the budget of the committee."

To Continue Campaign

The report shows no pledges to make up any deficit that may exist after the election, but the affidavit states that "the committee does, however, contemplate the continuation of its campaign for funds with which to discharge its unpaid debts."

Answering the committee question "is there any agreement pertaining to the underwriting of obligations which may be hereafter incurred by the committee, or any of its officers or agents?" The treasurer said there was none.

In response to another question, he said:

"I know of no committee, associations, organizations or individuals who are contributing or who have promised or agreed to contribute to the financial aid and prosecution of the campaign for the election of a president, vice president or members of the United States senate, or of the house of representatives other than the Republican national committee, the national senatorial committee, the national congressional committee and the individuals who have contributed to the national committee, and whose contributions have been detailed in the accounts heretofore filed, except the regularly organized committees of the party within the various states."

Jews in Galicia Recognize Poland

NEW YORK, Oct. 28—The Jews of East Galicia, who have been vigorous opponents of Polish rule in the provinces, have recognized Polish sovereignty, according to a statement issued today by the Polish information bureau, quoting advices received from the Polish foreign office in Warsaw.

At a meeting recently held in Tarnopol of representatives of all the East Galician Jewish parties, it was proposed to call a general conference of East Galician Jews to bring about a final union with Poland

HARDING AGAIN STATES FAITH IN ASSOCIATION

Reiterates Challenge to Finds Flaws in Statements

Not President Unless Congress Is Made Republican

AKRON, O., Oct. 28.—Renewing his challenge to Democratic leaders to show any inconsistency or change of position in his utterances on the League issue, Senator Harding declared in a speech tonight that he had stood unfailingly against accepting membership in the Versailles league but in favor of an international association founded on principles of justice.

The Republican nominee also reiterated his faith in party government, and asserted that he did not desire to be President unless a Republican Congress was also elected to translate Republican plans into performance. He made a special plea for a Republican Senate, declaring the nation owed to the present Senate a debt of gratitude that never could be paid. Charges of a "senate oligarchy", he pronounced as entirely false.

In stating his position on the League, Mr. Harding declared he had voted for ratification with reservations because that was the only way the Senate could deal with the problem as it was presented by the President. He outlined the argument in favor of the reservations on mandates, withdrawal and article ten, and said that all the Republican qualifications had been designed "to limit our obligations, not to make them clearer."

Could Not Send Army.

The President's proposal for a mandate over Armenia, the candidate asserted, had shown in striking fashion the wisdom of the Republican reservations. He added that although the United States sympathized deeply with Armenia, it could not afford to send an army of 70,000 to 100,000 there "after Great Britain and France had taken all the desirable territory bordering on Armenia, leaving to Uncle Sam the starving and oppressed people of Armenia."

Quoting from a British publication which declared the United States was doing more than any other nation in world rehabilitation by its contributions to European relief, the nominee said:

"That is the soul of America. Talk about breaking the heart of the world!—America is healing the heart of the world. But even if the heartbreaking tragedy were true, I would rather break the heart of the world than destroy the soul of American nationality."

In his discussion of party government and the League, Senator Harding said:

Completely Republican.

"I know pretty well that the American people are thinking of calling the Republican party back to service in the nation. I have a very strong conviction that you are going to elect a Republican as President of the United States. But I warn you don't do it unless you intend to put the Republican party in power in Congress as well as in the executive office.

"I would not want to be your President unless you are going to give us a Republican Congress to translate Republican promises into legislative enactments. It is very important to have a majority in the United States Senate and you ought always to think of the Senate as saving to you your American liberty. Don't be distressed about the so-called senatorial oligarchy. There isn't any. I think we would have succeeded this year in harmonizing the Senate into a completeyl useful agent if it had not been for the interference of the chief executive, who was not satisfied with running his own end of Pennsylvania Avenue.

"'Oh,' they say, 'You cannot tell where Harding stands on the League.' Well, let's see if I can tell you where I stand. I am at least entitled to speak for myself. I have been speaking since the 22nd of last July, and I challenge any Democrat in America, high or low, to find a contradiction in anything I have said.

Nothing To Do with League.

"I said in the beginning that we were opposed to an armed military alliance with the old world, and I say it now. I have said frequently, and I say now, that we are never going to have anything to do with a league with article ten in it.

"I have said repeatedly that America does not intend to accept that League. It is true that as a member of the United States Senate I voted to ratify the peace treaty and the League covenant with reservations, but when I voted there were attached to the covenant reservations to safeguard the independence of the United States.

"I have said from July 22 to now, and I repeat it to you, and I know I speak what is in your hearts—America means to play her part in a new relationship among the nations of the world.

"America does not object; she wants an association of nations. America wants to bring the world conscience to common understanding. America wants to turn the light of world opinion on probable controversies or causes of conflict. America wants to join the nations of the world in promoting and preserving peace.

Cannot Run World.

"I have not prescribed the specific thing because I have not yet come into authority. I do not pretend to prescribe the specific thing myself. A one-man covenant is what brought about the failure of the first attempt. I am not the sort of candidate who believes he can run the world. I am going to need help in the United States."

The senator spoke in the armory here before a crowd that packed every available square inch of space and interrupted the address many times with cheering.

Previously, despite a drizzling rain, a torchlight parade had escorted him through downtown streets and crowds that thronged the sidewalks at many points cheered him along the way.

C. L. Knight, editor of the Akron Beacon-Journal, and Republican candidate for congress from this district,

(Continued on Page 9.)

HARDING DECLARES NO CLIQUE BEHIND G.O.P. CANDIDACY

AKRON, Ohio, Oct. 28.—Replying to charges of a "senate oligarchy," Senator Harding declared in a speech tonight that he was not the candidate of any clique or combination, but was absolutely "unpledged" and "unbossed."

No senatorial oligarchy exists, the Republican nominee declared, and no group of men would control him if he were elected to the presidency.

He said the only promises he had made which was not in the party platform was his pledge to try to organize a federal department of public welfare.

"I am not anybody else's candidate," Senator Harding said. "I believe I am the freest man that was ever nominated by any party for the presidency of the United States. I can stand before you tonight and tell you that I am unpledged, and I am un-owned. I am un-bossed.

"I haven't made a promise, save one, which isn't in the Republican platform, which is my covenant to the American people. The additional promise is that we're going to try to write the conscience of America into a notable program for social justice in the United States."

STATES STAMPS COUNTERFEITED

Traffic in "Bonded" Whisky Put Under Scrutiny

WASHINGTON, Oct. 28.—Widespread counterfeiting of internal revenue stamps in connection with violation of prohibition laws was disclosed tonight when the bureau of internal revenue issued a warning against "bootlegging in bonded whisky." The country is being flooded, Commissioner Williams said, with whisky labeled "bottled in bond" which bore spurious tax stamps.

Mr. Williams said that the fact that the bottles bore the tax stamp was no guarantee that the liquor did not contain wood alcohol or some other injurious substance to endow it with the "kick" of whisky manufactured under government inspection. Quantities of whisky bearing name of well known brands, but which was discovered, after chemical analysis, as being "largely prune juice, water and sugar," has been taken in raids.

The counterfeit stamps are coming from many communities. Secret service agents are understood to have run down several engraving establishments engaged in turning them out in wholesale quantities, it was said. Arrests were said to be imminent in this connection.

Federal agents are working on the theory that the counterfeiting is under the direction of an organized gang. Evidence thus far obtained was said to show constant communication between this gang and bootleggers and moonshiners who required fraudulent stamps for their products.

Use of fraudulent tax stamps on adulterated and smuggled foreign liquors also has been increasing, agents reported.

COX DECLARES POST "UNFAIR"

Says Big Business Is Opposed to His Candidacy

DAYTON, Ohio, Oct. 28.—Another statement charging the Saturday Evening Post and its editor, George Horace Lorimer, with unfair partisanship was issued today by Governor Cox of Ohio, Democratic presidential candidate.

"The insidious purpose of the Saturday Evening Post, cloaked under nonpartisan methods for the past decade and more, has finally been brought to light," Governor Cox declared, stating that it had made misstatements only four days before election when it was impossible to correct them.

That the Curtis Publishing Company had been found guilty by the federal trade commission of violating the antitrust laws by unfair practices in distributing its periodical was asserted by Governor Cox, declaring that "big business" was opposed to him because he would give it a "square deal and nothing more."

RAID BUSINESS SECTION CORK

CORK, Oct. 28.—Since curfew this morning the military has been active raiding the business district. Papers were seized in the Sinn Fein Club and windows in a nearby curiosity store were broken and the contents thrown into the streets. Banks in the neighborhood also were visited.

Two Soldiers Killed

TIPPERARY, Ireland, Oct. 28.—Two soldiers were shot dead and three wounded when a military lorry was attacked by civilians near Thomastown, about 10 miles southeast of Kilkenny today.

The battle raged half an hour, and it is believed there also were casualties among the civilians.

Civilians Drilling

GLASGOW, Scotland, Oct. 28.—The police surprised a body of civilians doing military drill during a dense fog at 2 o'clock this morning near Bothwell, eight miles southeast of Glasgow. Shots were exchanged and one policeman was wounded seriously. Several civilians were arrested.

This section is a hotbed of extremists, many of whom profess bolshevism and also are Sinn Feiners.

CONFER ON PLAN FOR MARKETING FARM PRODUCTS

Labor Participates With Farmers In Conference

Name Committee to Draw Up Policy to Be Followed

WASHINGTON, Oct. 28.—Labor leaders participated today with representatives of farmers in a further conference to devise means of obtaining credits for "the orderly marketing" of farm products. Failure to secure such credits, speakers declared, might result in the inauguration of a general crop holding movement until market prices would provide cost of production and a reasonable profit. A general committee to draw up a policy to be followed by the conference was appointed, with John Tromble of Kansas as chairman, and all the various agricultural interests represented. It went into executive session immediately.

Further conferences might be sought with the Treasury Department and the Federal Reserve Board, it was said, and Congress might be asked for relief if it could not be obtained otherwise.

The conference met on call of the committee appointed by a recent similar gathering to receive the answer of the Federal Reserve Board to the plea for more credits. The statement of the Board was declared by this committee to be unsatisfactory.

Propose German Loan

A loan of a billion dollars by the United States to Germany was one plan laid before the policy committee. William W. Brauer of New York, who asserted that he represented the German government, asked the committee to endorse legislation by Congress authorizing such a loan to Germany. He said the German government was prepared to give such a loan priority over all reparations payments under the Versailles treaty. Property of the German government and the German nationals seized by the alien property custodian and claims arising from the seizure of German shipping would be offered as additional security, Mr. Brauer said. Germany was ready to purchase $200,000,000 of agricultural products immediately, he asserted, on such an extension of credit.

Mr. Brauer said he held a contract with the German government authorizing him to obtain the billion dollar loan and would have sole charge of spending it.

Frank Morrison, secretary of the American Federation of Labor, and William H. Johnston, president of the International Association of Machinists proposed their co-operation with the farmers in an address.

Mr. Johnson declared that Warren S. Stone, president of the Brotherhood of Locomotive Engineers, had authorized him to give his support to the effort to secure credits for the orderly crop marketing.

PASS BILLION DOLLAR MARK

Securities Issued in State Reach Total of $1,001,521,$16

SAN FRANCISCO, Oct. 28.—The billion dollar mark for public utility securities authorized by the California State Railroad Commission since March 23, 1912, was passed in the fiscal year ending June 30, 1920, the commission announced today. On June 30 the total was $1,001,521,016, out of applications aggregating $1,132,263,977. In the eight year period $79,304,867 securities for which authorization was sought were denied and applications totalling $50,973,294 dismissed.

Of the securities issued $338,645,495 were for gas and electric companies; $324,666,011 for steam railroads; $100,009,393 for water companies; $86,461,382 for electric railways, and $59,753,433 for pipe line companies.

During the fiscal year ending June 30, 1920, applications totalling $31,028,485 were granted.

HOPE TO SETTLE DENVER STRIKE

DENVER, Colo., Oct. 28.—Negotiations between striking miners and operators of two mines in northern Colorado were opened today in an effort to bring about a settlement of the strike begun this district are operating, according to reports.

DENVER, Oct. 28.—Operations in all but four mines in the northern Colorado coal fields ceased this morning as a result of a strike of miners for increased wages and a working agreement, according to reports received here. The four mines operating have unexpired contracts with the United Mine Workers of America. Union officials say 2,000 miners are out.

Two hundred Colorado rangers were given orders yesterday by Governor Shoup and remained under arms last night at Golden on the state rifle range. Governor Shoup's order was issued in a statement in which he characterized the strike as illegal and declared law and order would be maintained.

No disturbances have been reported. Colonel P. J. Hamrock, commander of the Colorado Rangers said rangers would not be ordered into the district unless disorder developed.

During the morning three mines in Boulder county resumed operations, about half of their men reporting for work. These three ordinarily employ about 300 men.

NEW BANK FOR FRESNO; CAPITAL IS $2,000,000

Formal Announcement Will Probably Be Made Today

Business Men in Many Valley Towns to Be Stockholders

Formal announcement of the organization of a new banking institution for Fresno may be expected by the public within the next two or three days, it was learned last night. The new bank will be known as the Valley Bank of Commerce, and it is understood will begin business with bankers from a number of towns tributary to Fresno among its directors. The institution will open with a capital stock of $2,000,000.

Pending the arrival here today of Charles F. Sterns, state superintendent of banks, financiers of the valley who are understood to be among the organizers of the bank felt that any statement by them would be premature. It was learned, however, from authoritative sources that a formal announcement, carrying the names of officers and stockholders might be expected following a conference tomorrow between Stearnes and interests of the new bank.

W. D. Mitchell, president of the First National Bank of Sanger, known as one of the most vigorous and prominent financiers of the San Joaquin valley, is actively identified with the organization of the bank. Prominent business men, the list including bankers from Reedley, Madera, Sanger, Selma and other towns, it is understood, are included in the list of organizers of the new institution.

The stock, it is understood will be scattered extensively among the directors, one of the efforts of the organizers having been to avoid a "one man bank." It is to be featured as owned and controlled absolutely by bankers and capitalists of the San Joaquin valley.

PROBE ALLEGED BUILDING TRUST

Contractor Declares Agreement Cost Him $1000

NEW YORK, Oct. 28.—After another day of sensational testimony, the joint legislative committee investigating the "building trust" late today took an adjournment until November 4.

Developments at today's hearings were:

Testimony by William Waixel, house wrecking contractor, that he paid $1,000 to William P. Brindell, president of the Building trades council, for the privilege of a working agreement with the council. He said he also paid another $1,000 to Brindell for a housewrecking job.

Because he had refused to "produce $25,000" for Brindell, Jacob Fradus, a general contractor, testified he had been "bankrupted and put out of business by the labor leader" to whom he declared he had paid $1,000 for a job.

Charles H. Wallins, house wrecker contractor, testified that his $100,000 annual business had "dwindled down to $100 jobs" because he had refused to hire "Brindell's men."

Testimony by Arthur Greenfield, president of the Employing Metallic, furring and lathing association, that the members of the association at a meeting last Monday destroyed papers that "might incriminate" them in this investigation, including the minutes of the meeting of April 16, at which price-fixing is alleged to have been arranged.

Testimony that a group of metallic lathing contractors, bidding on school contracts for the city of New York, had formed a combine to "get better prices" and stifle competitive bidding.

Mr. Brindell, who was under subpoena, attended the hearing, but was not called to the witness stand, and made no effort to bring before the committee a denial of any of the testimony.

The only witness from the Building Trades council placed on the stand was Roswell D. Tompkins, secretary-treasurer, who was questioned as to the disposal of moneys collected by the organization. He was unable to explain what became of $115,000 paid annually into the compensation bureau's fund.

Failure of Mr. Greenfield to recall what was contained in the papers destroyed by the Employing Metallic, Furring and Lathing Association brought a warning from Samuel Untermyer, counsel for the committee, that the witness was liable for perjury if he made any false statements before the committee.

Greenfield testified employers had held the meeting at the request of John Taggert, business agent for the Lathers' Union, and that it had been addressed by a "Mr. Kelly" of the Building Trades Employers' Association, who had told them to "stand pat and stand together" if called into the investigation.

Refuses Request to Suspend Ginning

COLUMBIA, S. C., Oct. 28.—Governor Cooper today refused the request of the South Carolina branch of the American Cotton Association, which yesterday asked him to issue a proclamation calling on cotton ginners to suspend operations until the price of cotton advances. The governor said he had no authority to order such a suspension.

PARIS, Oct. 28.—Germany must deliver 275,000 tons of shipping to the Allies as compensation for the sinking of the German fleet in Scapa Flow, the reparations commission decided today.

Big States, Harding Women Uncertain League to Forefront

By DAVID LAWRENCE

COPYRIGHT, 1920

The coalition of the West and South which gave Woodrow Wilson his victory in 1916 was a new combination of electoral votes. Previously the big eastern states, New York, New Jersey, Indiana, Ohio and Illinois together with New England were sufficient to tell everybody on election night that the race was over.

The big question this year is whether there is any combination of votes whereby Governor Cox can win the presidency. Senator Harding has been picked by most everybody to win chiefly because of the traditional habit of America to change administration every few years. But the Democrats have managed to force the League of Nations to the front as an issue with remarkable success in the last few days and any calculations made by the writer or anybody else as early as October 1 are necessarily subject to revision at the last moment.

When this correspondent visited every state west of the Mississippi with one or two exceptions, he reported after an investigation of thirty days that there were only a few states—Utah, Montana and Nevada—wherein the Democrats' nominee for the presidency had a good chance. In order to determine whether these states are still safe for Cox and whether any others have been added to the list, the writer has sent wires to almost every man in the west in whose judgment he can place reliance and has asked that the replies be sent in a specified code so that men working on democratic newspapers or in the Democratic organizations or those employed in the Republican camp would have no hesitancy in expressing over the telegraph wire their own confidential and innermost judgment. These wires are coming in and the results will be embodied in tomorrow's dispatch.

As for the situation east of the Mississippi river which has been examined in person by the writer in the last thirty days, several factors stand out as extraordinary.

First. The heavy registration of women has made it doubtful whether in some states everybody will have a chance to vote in the limited period that the polls are open. On account of the congestion at the polls, especially in states where no provision has been made to handle the crowds, many votes will not be cast at all.

Second: The negro vote in the Northern states is better organized than it has ever been. In some of the border states feeling is not altogether pleasant over the way the negroes have been mobilized by the Republicans, and it is not altogether a certainty whether in cases where the Democrats control the election machinery there will be time enough for the negroes to vote, though in certain cities where the Republicans have control just the reverse is apt to be the case, and many whites may not get a chance to vote. The race question, unfortunately, enters into the calculations of certain important state.

Third: The true effect of the enfranchisement of women throughout the nation is the most uncertain quantity in the whole situation. Politicians profess to know how the women will vote, but they don't. No political leader in all the states that the writer visited was able to produce a canvass of the feminine vote which could be considered complete. Time and time again the canvass of the masculine vote has been accomplished with such accuracy in advance of the election that result has varied but little from the official result. Most editors and political leaders agree, however, that the women will merely double the Republican and Democratic vote, or increase it by at least 80 per cent. As the husband votes, so votes the wife. That's the theory. Westerners, who have had more experience with woman suffrage for many years, uphold that view, yet in Indiana, Kentucky, West Virginia and Ohio it has been admitted by politicians that perhaps the League of Nations has made more women voters independent of party lines than at first expected. In West Virginia, Indiana, Ohio, New York and New Jersey, there has been a noticeable revival of interest among men and women in the League of Nations, a wider reading of the covenant than was believed possible on a question that has so often been dismissed by the professional politicians as a "dead" issue, or with the statement that the "people are sick and tired of the thing."

Fourth: Another remarkable thing is that while the street talk and club talk and smoking car gossip and newspaper talk has constituted an apparent wave of anti-Wilsonism, the casual mention of the name of Woodrow Wilson in meetings held by the Democrats has not been met with silence or a few scattered hand-claps, but by spontaneous outbursts of applause. The Democrats themselves have been pleasantly surprised by the demonstrations and do not know whether to interpret it as a feeling of sympathy for the man who has broken down in health in his endeavors to serve the people as he thought best, or whether to regard it as a indication of Democratic strength at the polls.

Fifth: The economic situation has had so many puzzling developments in the past three or four weeks. Prices have dropped so materially and unemployment has come so suddenly in many cities that in more than one case suspicion was expressed that the shutdown has something to do with the oft-heard conspiracy of intimidation of labor.

On the other hand in the rural districts the fall in the price of wheat and the general decline of live stock prices has stirred up the tariff issue and made friends for the Republican tariff program. The reader himself has probably noticed that Senator Harding has evidently been told of this sentiment for he has devoted two or three statements to it lately.

Moreover, the rising tide of interest in the League of Nations has been met by the Republicans in the last two weeks by campaign speeches from such friends of the league as Herbert Hoover, William H. Taft and Elihu Root. The attack has been against Article Ten and in the east, at least, nobody, including Senator Harding, has sent messages in the last few days to Senator Johnson or Borah telling them they were interpreting the Republican platform correctly; indeed the restiveness displayed by Wm. R. Hearst, who calls on Governor Cox to repudiate the league and at the same time criticize Harding "for wiggling and wobbling" is another indication of unrest in the camp of the "Irreconcilables" and others who favor the projection of the treaty and any League of Nations.

With a growing sentiment in favor of the principle of a League of Nations, there is no question that Senator Harding's speech at Des Moines saying he did not want to clarify obligations but that he was seeking "rejection" has been construed as meaning rejection of the whole league and not article ten alone as his friends insists was his meaning.

However east of the Mississippi river it is the judgment of this correspondent that even the changing of votes at the eleventh hour to Cox from Harding will not enable the Democrats t ocarry New York, New Jersey, Illinois or Ohio though they have admittedly made progress every day since the Des Moines speech and are daily acquiring the votes of large numbers of women. President Wilson saw the issue of the campaign before any one else in his party and his judgment has been vindicated in the sense that with it th oDemocrats have been able to make more progress than with anything else. The big question is whether the Democrats have been able to cover up mistakes on domestic administration by the use of the league issue or to put it another way, is the country going to vote on questions of foreign policy to the exclusion of domestic troubles or irritations and restrictions growing out of the war and the reconstruction period? The only place for such independence to be displayed, if it appears at all, is in the West which showed itself able in 1916 to part company with the rock-ribbed Republican East. Can the West and South win for Cox or is there any other combination partially in the East and partially in the West which could carry him to victory? These questions will be answered by an electoral table in tomorrow's article.

(This is the first of a series of three articles forecasting the trend of next Tuesday's electoral vote for President and analyzing the situation in three-fourths of the states of the Union visited by the writer during the last two weeks.—Lawrence. Copyright, 1920.)

LEAGUE CLOSES COUNCIL MEET

Danzig Question Is Referred to the Assembly

BRUSSELS, Oct. 28.—(By The Associated Press).—The council of the League of Nations this morning closed its sessions in Brussels after referring the question of Danzig, the regulations concerning which are in dispute between Poland and the authorities of the free city, to the assembly of the league which is to meet at Geneva next month.

The council took other important action in deciding upon a plebiscite as to the disposition of the territory in dispute between Poland and Lithuania this including the line fixed by the supreme council in December, 1919.

A. J. Balfour, the British representative, in making the closing address, declared that four more great powers would become members of the league shortly.

M'SWINEY BODY SENT TO CORK

Relatives Resist When Authorities Attempt Moving Coffin

HOLY HEAD, Wales, Oct. 29.—By The Associated Press)—Relatives of the late Lord-Mayor Macswiney resisted when the authorities started to place the body of the Lord-Mayor on board a boat bound for Cork. After a fight over the coffin, however, the body was taken aboard the vessel, which sailed for Cork.

*CORK, Oct. 28.—Relatives of the hunger-striking prisoners in Cork jail said today that hope had been abandoned that the government would release the men.

Three of the prisoners, Michael Burke, John Power and Sean Hennessy, are suffering acute pain, but have refused medical treatment.

COX DECLARES NO REASON TO OUST HIS PARTY

Gives Address Aimed at Voters Favoring "a Change"

ASKS PEOPLE SETTLE QUESTION

Hoosier State Has Big Cox Rally of the Campaign

INDIANAPOLIS, Ind., Oct. 28.—Arguments addressed particularly to voters favoring Senator Harding upon the broad, general ground of desiring "a change" in national affairs, were emphasized tonight by Governor Cox.

To a large audience in Tomlinson Hall and in a formal statement, Governor Cox fired a broadside of questions to the American people, attacking Senator Harding and other Republican leaders for their League of Nations, legislative and political records.

"Republicans, when they are honest," Governor Cox declared, "have acknowledged what is patent to everyone—that no one really wants Senator Harding for President, and yet they tell me that as partisans, many expected to vote for him because they have been taught to believe that they 'wanted a change.' The expression was preached as propaganda by reactionary leaders until it has become nauseating to the public."

Governor Cox asked whether the voters "desire a change back to normalcy relative to legislation," to "tax revision by big business," to "success of reactionary politicians," to "control of government by men led by Lodge and Penrose," and to other conditions.

Hoosiers in Cox Rally

Governor Cox's visit here was the occasion for a great rally of Hoosier Democracy. A parade, with fireworks, torchlights and bands, was staged and the governor spoke to an overflow meeting outside the hall. Hundreds of persons, including many clubs, marched in the parade.

The governor arrived at 5:30 p. m. from Dayton, Ohio, where he spent the day resting and where he issued a second statement attacking the Saturday Evening Post renewing charges of unfair partisanship.

Governor Cox also preached the League of Nations and predicted victory next Tuesday.

"When I started this campaign" said Governor Cox, "I made the prediction that we would drive our opponents out of the front trench by mid-October. I have now visited 36 states. Not only has that prediction come true, but the retreat of the reactionaries' forces has become a rout. The American people clearly are for our going into the League. The lines are definitely set. My election means our going into the League and notwithstanding the 'wiggling and wobbling' of Senator Harding, the voters have taken him at his word that he is against the League and that he has turned his back upon it.

Now a Candidate

"Every smoke screen set up by the 'senatorial oligarchy' has been pierced and every entanglement has been torn down. The specious attempt to build up a slogan for a 'change' is the last to fall.

"My opponents make their fight upon the League issue and upon me. They have failed in their attempt to divert the issues. They have been compelled to recognize that Cox is the candidate and no longer can they continue their assault upon President Wilson upon whom they have piteously belabored for months, even though they knew he was sick and unable to defend himself—as much a victim of the war as is any disabled soldier in the hospital."

In his assault upon sentiment for "a change," Governor Cox put these questions to voters:

"Do they want a change that will mean tax revision from a big business point of view? That is the change they would get from Senator Harding.

"Do the cattle raisers want the change desired by the packers, so that the Kenyon-Kendrick bill will be killed, leaving the cattle men to obtain whatever prices the big five elect to give? All of Senator Harding's political associates are opposed to that bill.

What Change Is Sought?

"Do they desire a change 'back to normalcy' relative to legislation? Will Johnson, Borah, Norris and the other Progressives in and out of Congress deny they are hoping to prevent Penrose from writing the next tariff bill? Do they want a change that will mean success to the program of reactionary politicians, including Senator Harding, desirous of abolishing all direct primaries and thus eliminating the 'troublesome instructed delegation' when the old guard leaders assemble at 2:11 a. m. for their quadrennial conference to pick the presidential

(Continued on Page 9.)

Business Office Hours

CLASSIFIED RATES

Effective Now—the Republican business office hours are from 8 A. M. to 7 P. M. daily and from 3 P. M. to 7 P. M. Sunday.

Classified Ad Rates (Cash with order) 1½c per word each insertion. All charge Class Ad 12c per count line. Minimum Number words 12 Minimum Charge 25c.

The Fresno Republican

Published daily by Chase S. Osborn, Jr., and George A. Osborn. Entered as second-class matter January 27, 1907, at the Post Office of Fresno, California, under the Act of Congress of March 3, 1879.

MEMBER OF THE ASSOCIATED PRESS.
The Associated Press is exclusively entitled to the use for publication of all news credited to it or not otherwise credited in this paper and also the local news published herein.

Subscription Rates—Payable in Advance.
Daily, by mail .... 65c per month
Daily, delivered by carrier .... 75c per month

CHASE S. OSBORN, JR.....................Editor
GEORGE A. OSBORN.....................Manager

FRIDAY, OCTOBER 29, 1920

DEFEAT SINGLE TAX

We are, as a people, in no state of mind as yet to abolish land ownership. Confiscation of all interest in land except that of tenure, would be done away with by Ballot Measure No. 20, designated as "Land Values Taxation" and known commonly as the Single Tax amendment. It should be beaten by the voters this November.

We do not object to an open state of mind on the question of taxation, or of land monopoly. The opposition to Single Tax is that it proposes to do something "now" for which there is no call, that it pretends to cure an evil to which it contributes little if any part, and that it is based on a theory of land monopoly where in fact no such monopoly exists.

Primarily, the campaign of education which has been conducted for many years by the Single Taxers has gotten nowhere. It has not made the people of the state of California feel that mere land ownership has become a burden. It is true that prices of land are high in comparison with what they used to be, but this rise has been of positive value to the state rather than an evil. The stabilizing value of land ownership, socially, is worth much more to the state than the burden, which is really rather light, of pure land rental.

The fact is that most of the rent that any one pays is based not upon pure land value but on "improvement" either natural or structural. Buildings, the installation of canals, the planting of trees and vines, the addition of fertilizer, the eradication of pests, either on single farms or over wide areas, have afforded the larger part of the improvement of land prices. And the burden of carrying the real differences between values of land in one section or another, determined for the most part as a transportation charge, is borne socially in freight rates and not in the form of a premium on the land. There remains, after deducting all these matters, a basic rental value. But this is small, and is almost entirely disregarded in social and commercial relationships. That Single Tax would tend to cure the evils of rising cost of living, has not been shown in convincing form. Cost of buildings, improvements, labor, are still the major factors in costs, as they are for instance in house rentals today.

Land monopoly does exist in some parts of the world. The people who own land will not sell it, and they charge exorbitant rents to those who desire to use it. But nothing of the kind exists in California. People are as willing to sell land as anything else. Land is a part of the liquid capital of the country, just as much as warehoused food, livestock, machinery, or buildings. The man who has any of these things can secure any of the other things by easy trading. Or the man who has merely the labor of his hands can soon acquire any of the others. The few years of self-sacrifice necessary to earn a home are valuable to citizenship. There is no popular discontent that attaches itself to the question of land holding. And there is a very important feeling of popular security that comes with the notion of stability in home owning and in settled relationship to the land on which one's business is conducted.

While Single Taxers protest that they do not purpose to make land tenure unstable, this would in fact be the effect of a uniform and scientific system of taxing up to the full rental value. There would be no object in holding any particular piece of land except sentiment or personal convenience. We would all, in fact, be tenants instead of owners. We would have the average, usual attitude of tenants toward the land—sometimes careful and conscientious, but frequently tempted to strip the land of all value, preparatory to moving elsewhere. And with no adequate system of government supervision, the land value, instead of being enhanced, would tend to decline. To be sure it is possible to check this tendency to some extent, but the remedy is difficult, and in no way justified with present land costs.

The social value of "ownership" should not be underestimated. In fact, the interest of the state in having its citizens in an honorable way attached to the soil, is a prime requisite of good government and intelligent statecraft. We should encourage the breaking down of rental systems, or large landed estates. We should have as far as possible, home owning inclinations, supported by the state.

It is because of the confusion in taxation, the attack on home owning and the failure of the claim of injurious land monopoly, that election after election, the Single Tax proposal is defeated. It should be beaten again next Tuesday.

"ADDS KINDERGARTENS"

Let us point out an advantage mentioned in one of the minor clauses of one of the less discussed Ballot Measures. When you read the ballot statement on Proposal Sixteen, you will notice that it says, among effects of the proposed change:

"Adds kindergartens to the public school system."

While the draft being made on our public school system for service is very heavy, no question should be raised, that, wherever feasible, the kindergarten should be made an integral and accepted portion of the public school system. Probably, for humanity as a whole, it is much more important than is the other extreme of the school chain, the university. University work we might have in one way or another by private beneficence and individual sacrifice. Scholars will starve in order to store up knowledge, and rich men will, now and then, build altars for their own memories, by distributing this same knowledge through colleges. But the kindergarten work if not encouraged, will be performed only by tired mothers, loving always, and always more responsive to the little hearts and minds than any teacher, but too often weary and helpless in the presence of their own babies' eager reaching out for soul food. To these, the kindergarten is a boone; to the children, the kindergarten is a wonderland, spreading out into a reality that for them is all charm, all a priceless possession of the present and the future.

We have faith, looking around us, seeing our own souls twisted and dwarfed, beating helplessly at the bars of our own temperaments and prejudices, that the wise guidance into life given by the simple associations with the creative, the imaginative, the self helpful kindergarten lessons, will be the making of our children into more happy and mutually helpful citizens than we are.

This is only one of the lesser features of Ballot Proposal No. Sixteen, but it is a good one. The kindergarten should not be an accidental or occasional feature of the state school system. It should have a leading claim on the attention of officials.

ANOTHER FEDERAL PROBE

Some branch of the Federal government is investigating what happened last summer when there was a shortage of gasoline. It is also said that officials are questioning whether there was a shortage of gasoline at all.

We are glad that the question has been raised. We have no bias on the subject. We do not even say that if there was no shortage, that what happened was wrong. We only, like the man in Dickens' "circumlocution office," would like to know. What did happen? There are facts and facts, and some of them are unimportant, some of them of vital interest. We think this is one of them that is vital. Was there a shortage of gasoline last summer? And if so, why?

It is quite futile to find, for instance, that there were such and such stocks of gasoline in existence at one time, so many less at a later period. This is undigested knowledge. We would want to know what caused this reduction in stocks, what circumstances attended it. We would want to know all about the factors that enter into petroleum production; the wages, the area and capacity of the proven fields, the effect on California of oil production elsewhere. It may be that the prices paid in California were too low. It may be that it was right for the gasoline companies, if they did do so, to go on strike. We should like to know about these things. Just now we don't.

This is why, with all due respect to the rights of producer and consumer, we should have such an institution as the Federal Trade commission. It is right that the commission should investigate oil or raisins or beef. It should have the opportunity to probe our business as well as that of people in other parts of the country. And, on the other hand, we should have the chance in public to dispute with and throw new light upon the conclusions reached by such a board. Facts—elaborated to as minute a degree as anyone wishes, studied, checked for bias or error—can be the only basis of our consideration. We want them.

We have a right to object to destructive action such as that taken by the Department of Justice against the California Associated Raisin Growers. We have no right to reject, but should welcome, any knowledge of the business that jointly concerns producers and consumers. In the division of labor, these things are all our interest. And why should we not know more about this oil shortage. It may be very helpful to the producers of oil. And then again it may help the consumers.

IN A WORLD STUDIO

To the casual thinker, the cartoon to be found elsewhere on this page is a curious reversal of the fact.

John T. M'Cutcheon, noted artist, has conceived of autumn in the terms of the highest ideals of art. Titian and Tintoretto are coloring the forest leaves with the tints and shades of the gloriously dying year. Raphael is putting his less passionate but more stately tones on the sheaved wheat. Rubens is lending his homely designs to the pumpkin and Turner his magnificent thought to the western sky—all driven by the sharp whip of Jack Frost.

This, to the realist, is nonsense. To him, nature, with its physics and its chemistry, conducts the biological processes of the final season. The wind and the sun, the chilling earth, have done their work. Feverish nature is, in alternate flush and pallor, passing away in November, for its annual resurrection next March and April.

But is this so? Has nature of her own right, any colors, any tints, any flush or pallor? Is not nature, rather the servant of life and does not life, which supplies us with Raphael or Turner, with Rubens or Tintoretto, also through the work of many humbler artists as well, give us all that we know of the majesty of spring or the dying glory of fall? Are not the colors of the rose the result of the love of color, put into the heart of men or of birds or of insects, for their joy or sorrow? Does not a Raphael feel, only more vividly, and does he not draw, only more skillfully, what was reflected in the eyes of cave man of the Neanderthal? Did not the cave man but look into the western wind, with the same joyful vision with which long before, the first lizard had painted itself against the tinted rocks, or the ermine had whitened itself on the snows of the glacial plain? How can we say that the one is artificial, the other real? What can we know of which is cause and which effect? Is it not the Raphael in each of us that sees the colors in the autumn leaves? And may be we, in some unknown chain of cause and effect, caused the leaves to be here, and painted them as we would have them prismed to make this a good, or an evil world.

Fresno's Yesterdays

Taken from the Files of the FRESNO REPUBLICAN

Forty Years Ago Today:

John R. Hite, proprietor of the celebrated Hites Cove mine, of Mariposa county, a lifelong Democrat, is working for the election of Garfield.

Twenty Years Ago Today:

W. H. Ingels of the Fresno Canal and Irrigation company is in San Francisco.

Ten Years Ago Today:

L. O. Stephens and F. W. Kersker as officers of the Raisin City Gun Club, bring suit against trespassers.

Several thousand pamphlets, papers and reprints of articles concerning insects recently were presented to Stanford University by Dr. Vernon Kellogg, who served there for twenty-five years as head of the department of Entomology. Dr. Kellogg recently resigned to become permanent secretary of the National Research Council at Washington, D. C.

THE SPIRITS OF OLD MASTERS ARE AT WORK

(Copyright: 1920: by the Chicago Tribune.)

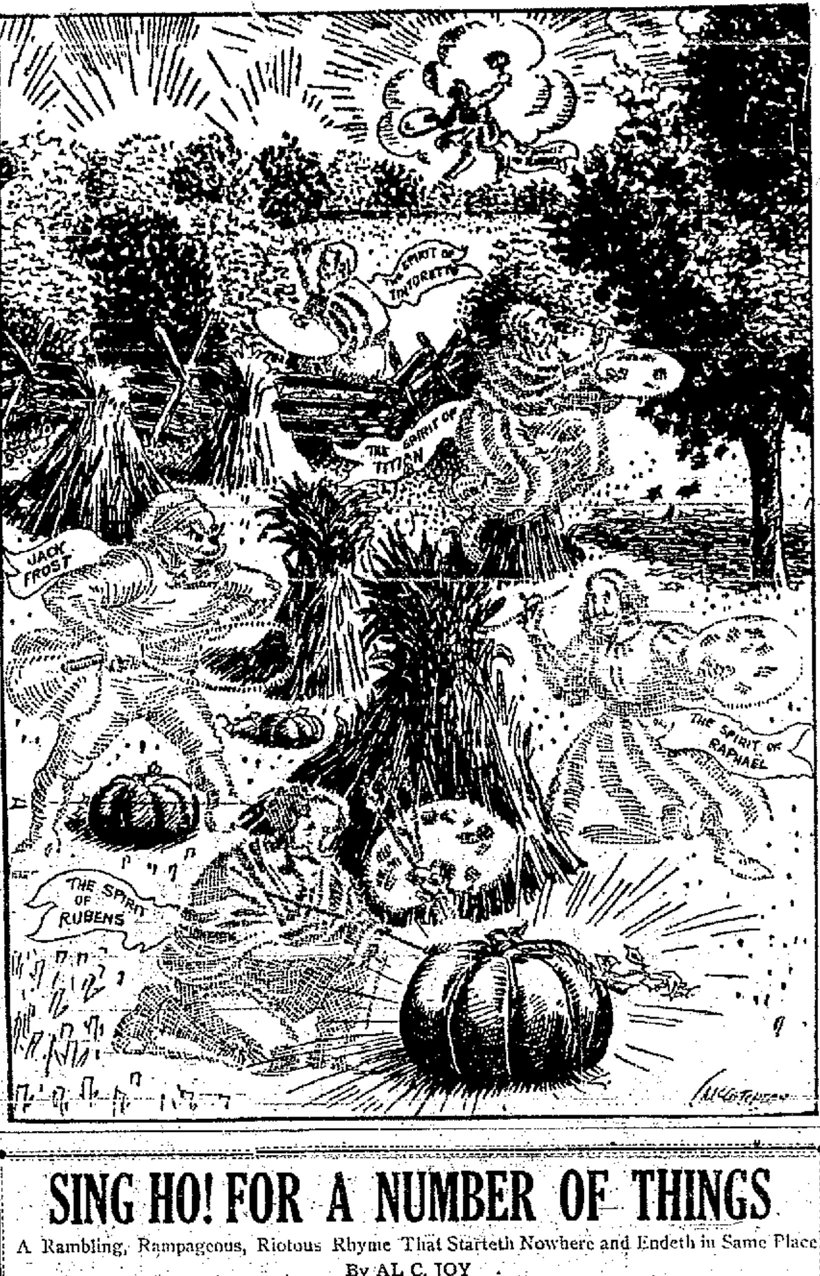

SING HO! FOR A NUMBER OF THINGS

A Rambling, Rampageous, Riotous Rhyme That Starteth Nowhere and Endeth in Same Place

By AL C. JOY

Sing ho! for the pirates of long, long ago,
And the dare-devil deeds that they did!
Here's a whoop and a cheer for each bold buccaneer
Hurrah for Drake, Morgan and Kidd!
With the old Jolly Roger afloat on the jib
(My nautical knowledge is naught),
They'd roam round the main that was named after Spain
And carve every gink that they caught.
They'd stab folks,
And jab folks,
And cut off their ears,
With leers, sneers and jeers,
For such was the way of these bold bucaneers.

As they sailed with the black flag afloat on the jib
(Please pardon a land-lubber's diction);
They'd playfully rid some poor Don of a rib
In a way more romantic than fiction,
And then take his purse,
Or his wife or his nurse,
And polish their deeds with a pirate's best curse,
As he walked out the plank to eviction,
Or worse!

Sing ho! for the pirates of long, long ago—
But why comes this twist of my pen?
They're dead long ago and are sizzling below
In the depths of the devil's own den.
And besides, not a thought did I have at the start
Of these purse-seeking persons of yore,
But I got at my writing
With thought of inditing
A few friendly words not the least bit exciting
To the dear outside packers,
The true and tried packers,
The loving-eyed packers,
Now with us once more.

How dear to my heart are the scenes of my childhood,
(Oh, welcome, old line, coming out!)
When each with a smile
Would the grower beguile,
And slip him a jitney just once in a while
With gusto and also eclat,
Oh, "them was the days," as the old saying goes,
When the gent in the vineyard had plenty of woes,
And the packer, kind-hearted,
Came oft and departed,
And always had more than he had when he started—
But the woes? Well, of course, he left those!

And then came the years when the grower forgot
The debt that he owed to this packing house lot.
Where once he'd implored 'em
He now just ignored 'em,
And treated them so that the blow nearly floored 'em!
He simply got busy at packing himself,
And put in his jeans all the middleman's pelf.
And so for his moil
And his toil in the soil
And sweating
And fretting.
He started in getting
A few bucks ahead of the month's pile of bills.
While the packer looked on
At the cinch that was gone
With a chill in his heart and the blue in his gills.

Sing ho! for the packer who's with us today,
And chants still his anthem, "The grower must pay!"
The grief in his soul is appalling to see!
And pity moves both Uncle Sam'l and me!
We'll get an injunction,
We'll not let you function,
We'll go into court full of bunkshun and unction!
And poor Uncle Sam'l, who isn't so wise;
We'll wheedle and pull yards of wool o'er his eyes,—
And you'll not get your trays in
On which there's a raisin
That isn't red taped to the spot that it lays in!

Oh, the days of the past with their romantic verve,
When bold buccaneers boodled by on their nerve,
They have gone—but why mention
Those days when convention
Was rarely if ever brought to your attention?
Besides I am writing of raisins, you know,
And the way that the seasons still come and still go,
And of cabbages, kings,
And a whole heap of things,
Not to mention a packer or so.

But speaking of pirates, as that thought insists
In whirling around in my noodle's wild mists,
If Kidd were with us
He would make no such fuss
As of ancient days. He was an adaptable cuss.
He wouldn't go out with a gun or a knife
And say, "Come on through with your jack or your life!"
But he'd play somewhat foxy
And do that by proxy,
And fall back himself on plans more othodoxy
In up-to-date times. He'd go to the law
With more fancy tricks than we ever saw,
And when he was finished he'd have all the loot
And he'd laugh if the victim implored him, "Pleas shoot!"

Oh, Old Captain Kidd! If you were alive
By ways dark and devious still would you thrive;
No flag with the crossbones would float from your mast,
No cutlass you'd swing as you did in the past;
You'd can such rude measures,
And ask men to praise yours,
While in wily style you would add to your treasures.
To be sure, you'd take all that the law would allow,
And more if you found you could get it somehow,
And I picture the glee
You would feel when you'd see
Your victim start squirming and groaning! Oh, Gee!

The world has moved on since those olden days, Cap,
And the pirate today is a new sort of chap.
Yet in sizing him up I have oft times debated
The chance that your soul has been reincarnated.
He couldn't afford
To work with a sword,
But he swings a mean eye and a soft, honeyed word,
And he gets his results with the dear double-cross,
While the bird that he grabs is a teetotal loss.
You couldn't do better yourself, Captain Kidd,
Admitting the wild, gory deeds that you did.
But if you could forsake
Hot Hades and take
A trip back to Earth
WHAT A PACKER YOU'D MAKE!

SPIRITUAL UPLIFT MORE THAN RULES

Among the scores of answers daily received in answer to invitations to attend the All-American Conference on the Great Red Plague at Washington, two stand out. One of these was an acceptance and one a "regret."

The acceptance was from General Pershing, who wrote: "The Conference on the Great Red Plague to be held in Washington during the second week in December will deal with one of the important questions which concern the general welfare of the people. It is a disagreeable subject and one that we are prone to push aside and leave to chance; and yet there are few things that bring more unhappiness to the human race. In France, where the physical and moral welfare of our soldiers was of vital importance in order that they might fight with resolute courage and efficiency and be returned to their homes clean and self-respecting, every possible measure was taken to control venereal disease. Rigid regulations were promulgated, but it was due to a general spiritual uplift more than to military prohibitions that our army returned from its victory with a record that has never been equaled by that of any other army in the history of the world.

"We should take every precaution and exercise every good influence to see that our young men and women are free from the ravages of this dread disease, and I sincerely hope the coming conference will do much to accomplish this end."

The "regret" came from David Starr Jordan, chancellor emeritus of Leland Stanford University, who wrote:

"I regret that I cannot attend your conference. I haven't the strength to travel that I used to have. I am proud to know, however, that I have helped to give you two members of your administrative committee, Dr. Thomas A. Storey of the United States Interdepartmental Social Hygiene Board, and Dr. William F. Snow, of the American Social Hygiene Association. I am proud, too, to have been the first to suggest the name "Great Red Plague" for the twin diseases you are attacking."

GETTING RUBBER FROM MILKWEED

Rubber from milkweed! This is one of the latest developments at the University of California. Prof. M. A. Hall has been quietly making experiments for the past three years, and he is now on the way east for conferences with Dr. Frances Long of the Carnegie Institution at Washington, who has been experimenting in the same direction.

Prof. Hall is not in the rubber business, nor has he any leanings that way. He hopes to create a genuine production of rubber in a "white man's country." He hopes to see the time when rubber will take its place in California agriculture along with alfalfa, and fruit and sugar beets and grain.

Before leaving for the east, Prof. Hall said:

"The United States is dependent on foreign countries for rubber, whether in peace or war.

"In the past three years nearly every plant with a milky juice has been analyzed for its rubber percentage. Of all the plants thus far examined, milk weeds hold out the best promise.

"A variety of milkweed has been found in the Mississippi valley that when dried yielded 7 per cent of rubber. This particular weed, however, is dependent on good soil and plenty of water, and consequently if cultivated for its rubber would come into competition with corn and other middle western crops for valuable lands. Whether it would meet the competition, in an economic way, is to be seen.

"Another variety was found in the hills back of Oakland that yielded from 2 to 5 per cent of rubber.

"An exceedingly promising variety was located on the desert in southeastern California. Analyses showed that this weed carries about 5 per cent of rubber. This variety thrives on the desert and it may develop into an excellent crop there, without reclamation and irrigation of the land.

"This variety is now under critical examination. What we are trying to do with it is to "breed it up" so that it will contain a higher percentage of rubber. If we can, it will only be another example of "breeding up" plants. When mature, this weed attains a height of three feet, and it could be harvested, like alfalfa, two or three times a year. It is possible that the fiber in the stalks could be turned into a valuable by-product."—R. U. S. '21.

More Truth Than Poetry

By James J. Montague

THEY DON'T SAY WHAT THEY MEAN

With shivers running up my spine
And thrilling with delightful shocks,
I heard the hero speak this line:
"You brute! I'll fell you like an ox!"
It sounded brave and noble then;
It filled my soul with shuddery bliss:
But when I thought of it again
It quite defied analysis.
For every ox is kind and meek
Of gentle heart and placid feature.
And not a one would ever seek
To fell a fellow creature.

With lowered brow and gleaming eye
In accents clear and deep and firm
I heard the dastard villian cry
"You wretch: I'll crush you like a worm!"
It had a fine and moving sound
The sentiment was bold and strong,
But on repeating it I found
The simile was put in wrong.
I've looked on worlds of worms between
The Hudson and the Irrawaddy,
But I am sure I've never seen
A worm crush anybody.

Last night I viewed another play
And how my blood was set astir
What time I heard the lady say:
I'm going to shoot you like a cur!"
It seemed to me that this brief line
Expressed a fiery sentiment,
And yet I simply can't divine
Exactly what the lady meant.
For though the average bow-wow
Will bite if you his tail should step on,
I've never seen one that knew how
To use a lethal weapon!

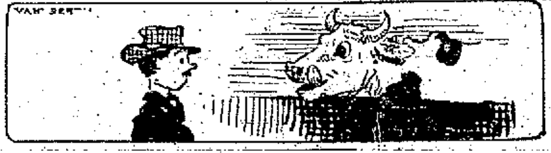

FIREPROOF.

There was a big fire in a suburban mansion near New York last week and everything was burned up except the coal in the cellar.

BUT FOR A DIFFERENT REASON.

Formerly when a man went to Canada he was under suspicion. Now when he goes to Canada he is still under suspicion.

ON THE LEVEL, ANYWAY.

Some of the new burlesque shows are pretty bad, but their owners never set up the claim that they are elevating the stage.

BEEF PRICES AND THE SINGLE TAX

Editor Republican:—I would like to point out some things which have a direct relation to the land value tax, that will interest some of the people who live in the south end of Fresno county, and the north end of Kings county, and ought to interest every farmer.

Here on the Laguna de Tache Grant there a number of men engaged in the cattle business who own a small acreage of alfalfa, but depend mostly on renting salt grass pasture for cattle feed. A few years ago these cattlemen goth their pasture for 50 cents per acre per annum, for which they are now paying $2.50 per acre rent.

There has been a greater increase in pasture rent, (Which is the cost of cattle feed) than in the price of beef, so none of the increased price of beef goes to the cattlemen. It all goes for the increased price of cattle feed. (Pasture rent.)

With the increased price of meat, the cattlemen have a harder struggle than ever. There has been no expense during these years to the owners of this pasture land, as each tenant must build and maintain their own fences. I ask A. E. Kern, John S. Chambers, Prof. Plehn, or any one to show where the cattlemen who rent this pasture land, have received any benefit from the increased price of beef except where they have a lease for a term of years, which is equivalent to ownership for the duration of the lease?

This land is owned by the Laguna Lands Limited of which Mr. L. A. Nares is manager. I will quote Mr. Nares in his letter to the Fresno Republican June 6th, 1918. "The Federal Food Administration was successful in eliminating all profiteering by speculation in hay and other food products, as the general complaint last winter was that starving and other stock could not be fed at all profitably here owing to the high price of feed.

"Now that the middleman has been regulated, is it going to be necessary for the Government to regulate the producer? It would appear so from the complaints now coming in." After quoting figures to prove that alfalfa hay can be produced for less than $20 per ton, Mr. Nares proceeds: "I am therefore going to suggest to the producer that they should not render it necessary for the Food Administration to have to take steps to prevent their unduly profiteering in consequence of the serious feed condition that is going to face all of California south of San Francisco Bay with the exception of Imperial Valley."

Raising the price of cattle feed five fold, when it is in the shape of rent, is business, but to double the price of cattle feed when it is produced by the sweat of your brow, that is profiteering. Mr. Nares was live stock commissioner of the Food Administration and was, no doubt, empowered to make this threat against the alfalfa growers.

I am not pointing out what seems the inconsistency of Mr. Nares because he controls many thousands of acres of land, but as an example of what is the prevailing opinion of our best people. They look at the rise in price of the necessities of life as a calamity and the raising of rent and price of land as a blessing. The high price of beef is investigated by our government, but the high price of cattle feed when it is all or partly rent, it is put down as legitimate cost.

I have used the name of the Laguna Lands Limited and Mr. Nares with no intention of making this personal, as I believe they give you as much for your money and are as lenient on their settlers as any colonization company in the state. The rent they charge is not higher than other people charge, and sometimes, not so high. It is not owners but tax laws that should be changed.

According to the report of the Commission on Land Colonization and Rural Credits, page 7:

("Only eleven million acres out of twenty-eight million acres of farm land are being cultivated.")

This leaves 17 million acres, practically all of which is rented by cattle men for grazing cattle, and the increased price of beef has increased the rent of this land about the same all over the state. Land Values Taxation, Number 20 on the ballot, proposes to take a part of this increased price we are paying for beef in taxes, all of which now goes to the owners of this seventeen million acres as rent. It is needless to remind the cattle men that when they sell their cattle they must pay their rent; but Mr. Consumer, when you buy your beefsteak and pay 30 cents where you used to pay 25 cents per lb just say to yourself, here goes 15 cents a pound, that the cattlemen can turn over as rent to the owners of this seventeen million acres of uncultivated land, who have raised nothing except the rent.

Remember, a good part of the original price of beef, 15 cents a pound, went to the owners of the feed (pasture) but now you are paying 30 cents a pound, which means you are paying an additional price of 15 cents a pound, all of which goes as rent to the owners of (feed) pasture land. What a fuss some of us would make, if the government put a tax of 5 cents a pound on meat, even for war purposes, but when a tax of 15 cents a pound goes to some private company or individual, in the shape of rent, it is not a burden. It shows prosperity. How many of you feel this way about it when you pay your meat bills?

ED. PETERSON,
Laton.
Oct. 26.

IS PRESIDENT OF STRIKING BRITISH MINERS' FEDERATION

—Underwood & Underwood.

Robert Smillie, president of the Miners' Federation of England, which has called a strike which threatens to paralyze British industry. Smillie states "This fight is the most serious in British history," and urges everyone to aid in the fight against the government, which he says, "plans to use all its powers to defeat us."

"Protect your health without increasing your taxes. Vote Yes on Number 5. See add on Page 10.
—Advertisement.

Abolish State Medicine.
Vote Yes on Number 5.
See Ad on Page 10.
—Advertisement.

REPUBLICANS IN VOTE FORECAST CLAIM COUNTY

Wire State Headquarters Fresno Safe For Ticket

Assert Shortridge to Win By 1,000; Harding—By 3,500

Responding to telegraphic inquiries from the Republican state headquarters in San Francisco as to the campaign outlook in the Fresno district, members of the county central committee yesterday put up the claim that the entire G. O. P. ticket would sweep the county with a safe majority.

"Our answer to the wire forecasts that Samuel Shortridge will carry the county by a majority of at least 1,000 over James D. Phelan for United States senator, and that Harding for president will beat Cox here by 3,500," Ray M. Wakefield, secretary of the committee said.

The committee is figuring on a 75 per cent vote, which would mean about 28,000 votes cast. Of this number they claim Shortridge will have the long end of 14,500 with Phelan 13,500. The normal party vote, its members say, would give Shortridge about 15,200 and Phelan 12,800, thus conceding that the former San Francisco mayor is the strongest candidate on the Democratic ticket.

Cox, their reports indicate, will barely carry a sufficient vote to equal the registration of his party in the county.

A day of strenuous work will close the Republican campaign in various outlying cities today. The speakers on the swing around the county are James Oliver, Congressman H. E. Barbour, and S. G. Mortland, county chairman.

The schedule arranged for these political pilgrims follows: Fowler at 10 a. m., Selma at noon, Del Rey at 2 p. m., Parlier at 4 p. m., and Reedley at 5 p. m.

Dramatic Reader to Give Play at School

Leo Cooper, dramatic instructor of the Fresno high school, will read a play as one of his weekly series before his third period class at 10:15 this morning, to which the public is invited.

Today's reading will be Fulda's "By Ourselves."

20 PER CENT OFF EYEGLASSES.
Dr. Painter for Eyestrain, 1155 Broadway.
—Advertisement.

Gas Co. Employes to Dance at Stockton

Twenty-two members of the Pacific Gas and Electric Company employes' association are planning a joint Hallowe'en party and dance to be given in Stockton at which representatives will be present from the company's divisions at Electra, San Joaquin, Stanislaus and Tuolumne.

The dance will take place Saturday evening and will be followed on Sunday with a pleasure trip down the river by boat, at which special attractions will be featured, including dancing, vaudeville stunts concluding with a "feed."

This is the first occasion in a number of years that the employes' association of Fresno has had an opportunity of joining hands with the employers' association of the northern part of the state in any affair of note, and an unusual enjoyable and beneficial meeting is anticipated.

To Plan Lectures By Dr. W. H. Marvin

All Fresnans interested in the coming lectures by Dr. W. H. Marvin are invited to attend a meeting at the Young Women's Christian Association this afternoon at 5 o'clock, it was announced yesterday.

These lectures are on citizenship subjects, and the series on "Women's Part in Making a New Day" is especially interesting to all club women.

Dr. Marvin is a well known lecturer, and was one of the most popular leaders at both Seabeck and Asilomar community conferences. He was for seven years connected with the welfare commission of Washington.

POLICE COURT NOTES.

E. H. Roseberry was held to answer under $1,000 bonds by Judge George Graham yesterday on a charge of felony embezzlement.

Peter Zerbrich was arrested yesterday by Deputy Sheriffs Wheat and King on a charge of battery.

J. F. Thom was arrested by Deputy Sheriff Elder yesterday on a warrant from Bakersfield charging a felony.

S. Peterson, charged with vagrancy, pleaded guilty before Judge Briggs yesterday and was given a 90-day floater.

Arepla Smith and P. L. Nelson, charged with having lottery tickets in their possession, pleaded guilty before Judge Briggs and were each fined $10.

W. W. Arens was arrested yesterday by Sergeant E. A. Fornes on a charge of obstructing traffic. He was released on $10 bail.

Thirty-one persons were fined $3 yesterday by Judge Briggs for violating the city parking ordinance.

T. Flericks, charged with being drunk, pleaded guilty and was fined $5 by Judge Briggs.

W. Powell, charged with having lottery tickets in his possession, pleaded guilty before Judge Briggs and was fined $10 yesterday.

Independent Fuel Yard. Phone 703.
—Advertisement.

WHITE THEATRE

ONE NIGHT

SUNDAY, OCT. 31

Laugh Away Your Cares

G. M. ANDERSON

(Producer of "Frivolities of 1920")
Presents

For the first time in the West His New York and Chicago Success, by George V. Hobart and Herbert Hall Winslow—

"Just Around the Corner"

Featuring

Edna Wallace Hopper

and a Splendid Cast in

A WORTHY SUCCESSOR TO "TURN TO THE RIGHT"

A Rural Comedy of Optimism Seasoned With a Tinge of Drama and Cheering Laughter, As Human and Sweet As Life Itself!

PRICES, 50c, $1, $1.50, $2, Plus Tax
SEATS SELLING PHONE 284

Next Wednesday Night

Seats Now—50c to $2
A Rare Dramatic Treat
First Appearance in Fresno of

ENGAGEMENT EXCEPTIONAL
America's Foremost Screen Personality

HENRY B. WALTHALL IN PERSON

IN HENRIK IBSEN'S DRAMATIC STAGE PRODUCTION "GHOSTS"

LIBERTY

Direction GEO. F. SHARP

NOW
A mighty star in a mighty drama

Hobart Bosworth
in
'HIS OWN LAW'

Also
ELSIE JANIS
in
"THE IMP"
and
Who's Who in Fresno"
See them face to face
Lots of Fun

SUNDAY
WILLIAM RUSSELL
"The Challenge of the Law"

STRAND

Direction GEO. F. SHARP

NOW
It's chuck full of thrills and romance

"The One Way Trail"
Starring
Edythe Sterling
"A Tale of the North Snows"

Also
"The Secret Gift"

SUNDAY
HARRY CAREY
in
"Blue Streak McCoy"

WHITE
THE BEST IN VAUDEVILLE
Orpheum
Orpheum Circuit

Tonight and Sat. Night
SATURDAY MATINEE

SHEILA TERRY
—With—
Harry Peterson and Morris Loyd
in "THREE'S A CROWD"
A musical romance in three scenes.

DEWEY & ROGERS
in "No Tomorrow," a vaudeville oddity.

CHESTER-MORGAN CO.
A comedy satire, "At The Phone."

BILLY SHONE
Presenting "A Day Off."

THREE LORDONS
Dropping bombs of comedy and thrills.

WASTIKA and UNDERSTUDY
The two marvelous trained seals.

STORY & CLARK
Elsie Nelson in "Songs" by Lew Brown.

CHRISTIE COMEDY
SELZNICK WEEKLY

PRICES: Night 50c, 75c, $1, $1.25. Plus Tax. Matinee 25c, 50c, 75c.

LOEW'S HIPPODROME
DIRECTION ACKERMAN & HARRIS

VAUDEVILLE

Superior

TOM BROWN'S
MUSICAL REVUE
Pep—Comedy—Jazz

THE GRAYS
In a Snappy Variety of Talent.

VERGA & MARVIN
in "CONCORDIA."

MYRTLE MOORE TRIO
"IN THE USUAL WAY."

WARD & WILSON
The King and Queen of Hokum.

EDITH DAY
in
"CHILDREN NOT WANTED."

Radin & Kamp
Now we're going strong after Two and One Half Million for 1920

Hallowe'en Novelties of all sorts
(Basement)

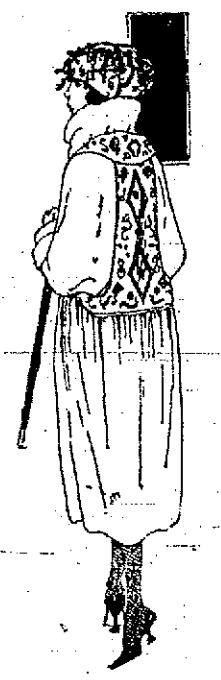

Wrappy Coats ---and Belted Coats With New Prices---

Price tags on these handsome coats have been given new markings—markings in line with new market conditions of the merchandise world.

"Handsome" only mildly describes these luxurious coats. They are coats of the most beautiful fabrics of the season—with each tailored detail carefully thought out by the maker. Most of them are fur trimmed—others have self-material collars and cuffs—some embroidered. All are full-lined with heavy fancy silk.

The new prices now range from $39.75, $49.75 and gradually up to $179.00—each many dollars less than heretofore!

Suits---Choice Models Now $69.75 and $89.75

Again prices on our high-grade suits have been reduced—companions of these lovely models all sold for higher prices. The materials are of the richest weaves, duvet de laines, velour de laines, tricotines and others. The lines of graceful simplicity, the trimmings of fur and of embroidery all combine to give them individuality and distinction. Women wanting suits of the highest type in every degree will be delighted with the models we are now showing at these two new prices—$69.75 and $89.75.

(Radin & Kamp—Second Floor)

Women's New Plaited Skirts $14.75

Of the prettiest color combinations imaginable are these pretty skirts — some knife, others box plaited—all well tailored and having fashionable narrow belts. Skirts that look well and wear well, for they are all-wool—Marked low, too, at $14.75.

Levi Strauss Koveralls $1.19

1 to 8 year sizes
Long or short sleeves

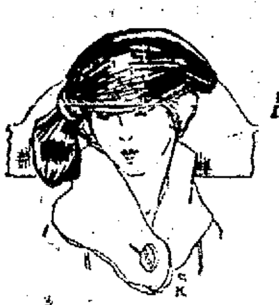

Chic Knock-about Hats $5.98

Chic and becoming in their simplicity are these pretty models of stitched felt with soft adaptable crowns, banded with twisted felt. So serviceable, too, for motoring, or every-day wear, for the colors are brown and black, A low price, indeed, $5.98

25 Untrimmed Hat Shapes . . $1.98

There are not many of them, but there is splendid variety! Large sailor effects, and small close-fitting models—some with colored crowns. It is seldom that untrimmed hats of the quality and styles of these can be bought at a price so low—and so early in the season.

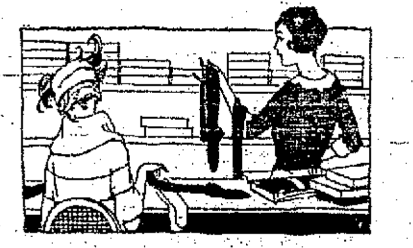

In no line of merchandise are new prices more inviting

Women's Outsize Hose, $1.98

Stockings of pure silk, in the extra sizes. These are $2.75 values and women will know the quality. Perfectly fashioned, seamless foot—these in black, white and brown—now low-priced at $1.98.

65c Burson Hose, 59c

The name "Burson" implies quality in these splendid cotton hose—in black—now just 59c a pair.

Cotton Hose, 3 prs. $1.00

A price that makes it possible for every one to have a supply to substitute for silk stockings. Fine cotton hose, in black, white and brown—3 pairs $1.00

Women's Union Suits, $1.50

These union suits of comfortable weight, are fleece lined. In high neck, long sleeve, ankle length style; sizes 40, 42 and 44 only—priced low at $1.50.

Sandman Sleepers $1.75

For children 1 to 10 years, and being of wool-and-cotton they are so wonderfully warm, With drop-seat and covered feet.

Boys' Union Suits, $1.50

Practical garments are these gray, fleece-lined union suits for boys of 6 to 16 years. In long sleeve, ankle length, closed crotch style.

Men's High-Grade Suits Repriced to $37.85

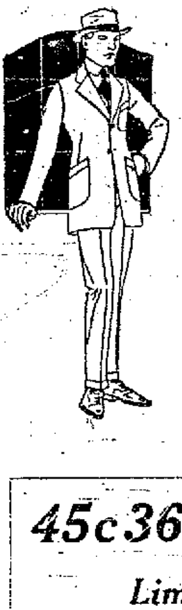

When we tell you that these suits are repriced from $40.00, $45.00 and $50.00 lines you'll appreciate their real value—at $37.85

New suits—**all-wool**—smart styles—correct lines—men and young men will be glad of the opportunity to save on them!

The colors are the most desired—mixtures of browns, grays, also plain grays, tans, oxford gray. There are the one and two-button, single and double-breasted models. This is surely an opportunity to buy that new suit while it is possible to obtain one of such high-grade at so low a price—$37.85—(3rd Floor).

Boys' $15.00 and $20.00 Suits—$12.45

A Jazz Cap Free With Each Suit

Never for a minute does this store forget that boys need clothes! And never does it lose an opportunity to make the price on these clothes come within reasonable bounds!

These suits for instance! They're repriced, all of them! Norfolk suits with full lined knickers—good-looking—and well tailored. **New suits at a new price!** In 9 to 18-year sizes—now just $12.45.

(Third Floor)

Boys' Overcoats $15.95 and $13.95

Repriced, too—with quite a saving for you on every coat! In fact—$20.00 overcoats at $15.95, and $17.50 overcoats at $13.95. This tells the story of the economies.

Now about the coats—single and double-breast; convertible collar full and semi-belted; browns, greens, grays; 12 to 17 year sizes. Save on one for your boy today!

(Radin & Kamp—Third Floor)

Winter Underwear —for Men

—Men's Union Suits, all wool, heavy weight, gray; in 36 to 50 sizes	**$6.50**
—Men's Union Suits, of wool in light weight; gray; splendid quality	**$5.50**
—Wool-mixed Union Suits, in medium weight; all sizes	**$4.00**
—Fleeced Union Suits, knit to fit comfortably; all sizes	**$2.50**
—Men's All-Wool Flannel Shirts, in khaki color	**$5.50**

(Third Floor)

45c 36-in. Indian Head now 29c

Limit of 10 Yards to a Customer

This is more than astonishing! Just 29c for 45c Indian Head! Another way by which Radin & Kamp demonstrate their capacity for serving customers at the very lowest prices! Shop early for your ten yards.

Regular 35c 18x36-inch Huck Towels, now	18¢
49c 45x36-in. size Pillow Cases, now at	29¢

45c 36-in. Fancy Percale	30¢	45c 27-in. Fancy Outing	23¢
40c Cheviot Shirting now	25¢	45c 27-in. White Outing	25¢
35c 27-in. Dress Gingham	25¢	59c 36-in. White Outing	35¢
35c 36-in. Fancy Silkoline	25¢	55c 27-in. Fancy Velour	35¢
49c 32-in. Romper Cloth	39¢	65c 36-in. Fancy Velour	45¢
29c 25-in. Fancy Outing	15¢	39c 36-in. Bleached Muslin	21¢
49c 36-in. Fancy Outing	39¢	49c Berkeley No. 60 Cambric	39¢

Radin & Kamp—Main Floor)

Nickel plated Tea and Coffee Pots; also Small Tea-Kettles.
Regular $1 and $1.25 values, 79c

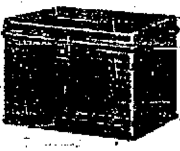

Extra Large and Heavily Enameled Bread Boxes. Regular $2.75, now special at $1.95

Regular $2.00 Flour Boxes—the 25-lb size. Special, $1.29

Regular $4.50 Large Aluminum Cooking Pot. Special $3.69

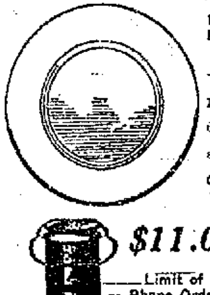

Plain White Plates

—of American porcelain, in dinner, lunch and pie sizes. Choice 10c ea.

Regular $20 Genuine Cowhide Suit Cases. Special, $14.89

At 25c Glassware

—this in immense variety—
—pretty patterns and shapes. Special at 13c each

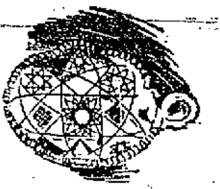

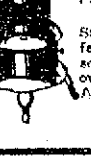

$11.00 New Perfection Oil Heaters, $8.79

Limit of one to a customer—No Mail or Phone Orders—None Sold to Dealers.

This is one of the most extraordinary Stove Sales ever held in Fresno! New Perfection Heaters at less than regular price—several dollars less! But we have not an over-abundance of them—buy yours today! At $8.79

(Radin & Kamp—Basement)

$13.50 Blue Enamel Perfection Heaters, special at....... $10.95

FOLLOW BUDGET PLAN IN BONDS

State Commission to Adhere to Its Policy

SACRAMENTO, Oct. 28.—In a pronouncement of policy made public today the state highway commission said all money for roads under the various bond issues would be spent "in accordance with the budget on which the bond issue was based."

One project will not be extended at the expense of another, it was said, and "each community will be protected in the funds originally intended for its roads."

The commission issued the following statement:

"Both the $20,000,000 set aside in the $40,000,000 bond issue for uncompleted roads in the first two bond issues as well as the $20,000,000 voted for new roads will be spent in accordance with the budget on which the bond issue was based.

"Adherence to the budget is necessary in the opinion of the commission by reason of the increased cost of highway construction which will prevent the money voted doing all the work that was mapped out for it to do.

"By adherence to the budget plan, each community will be protected in the funds originally intended for its roads."

Lithuanian Cabinet Resignation Denied

LONDON, Oct. 28.—Reports that the Lithuanian cabinet resigned are denied by that country's envoy here.

Obregon in Favor More Immigration

MEXICO CITY, Oct. 28.—Passage of laws stimulating foreign investment and immigration was urged by General Obregon, president-elect of Mexico, in an address before a joint session of the Mexican congress yesterday. General Obregon repeated his recent statements declaring his friendliness toward foreign capital in this country.

Disapproval of the government's announced agrarian plan, which contemplates the dissolution of large estates and the inauguration of the small farm idea throughout the republic, was voiced by the speaker. He declared that the country was not ready for this undertaking.

Seismographs Record Earthquake Shocks

WASHINGTON, Oct. 28.—An earthquake of moderate intensity was recorded today at Georgetown University seismographical observatory, beginning at 8:01 a. m. and lasting until 8:40 a. m. The center of the disturbance was estimated at 4800 miles from Washington.

VICTORIA, B. C., Oct 28—Gonzales observatory reports an earthquake recorded at 5:05 a. m. today continuing 20 minutes, centered probably in the South Pacific.

Illinois Is Visited By First Snowfall

CHICAGO, Oct. 28.—Light falls of snow were reported from virtually all sections of Illinois today. Chicago's first snow "storm" was brief.

CLINTON, Iowa, Oct. 28.—A light snow, the first of the season here, fell during a period of about 20 minutes this morning.

QUARANTINE IS TO BE UPHELD

D. B. Mackie Is Made Chief of Department For California

SACRAMENTO, Oct. 27.—D. B. Mackie, formerly in charge of plant quarantine and pest control in the Philippine Islands, has been appointed chief quarantine officer for the state department of agriculture, Director George Hecke announced today. L. A. Streng has been named chief deputy and his office will be in San Francisco.

Frederick Maskew, who has been in charge of quarantine work under Mr. Hecke, has resigned.

The alfalfa weevil has made its appearance in Washoe county, Nevada, Mr. Hecke said today and protection of California from this pest and against the cotton boll weevil and pink boll worm are two of the most important problems facing the quarantine service. Rigid measures to protect against importation to California of oriental plant pests also are necessary, he added.

Dalrymple Resigns as Dry Law Officer

WASHINGTON, Oct. 28.—The resignation effective October 31 of A. V. Dalrymple, supervising Federal prohibition official at Chicago was announced today by R. D. Williams of the bureau of prohibition enforcement. He has charge of the central enforcement department which comprised the states of Michigan, Indiana, Illinois and Wisconsin.

Mr. Williams made no comment other than he regretted Mr. Dalrymple was leaving the Federal service.

Urges Full Probe of Mexican Killing

MEXICO CITY, Oct. 28.—Representations were made to the Mexican foreign office yesterday by Matthew E. Hanna, acting United States charge d'affaires here relative to the killing and robbing of two Americans, Arthur Mosley and Gustave Salazar, at the hands of seven armed men near Tampico recently. Mr. Hanna asked the Mexican government to apprehend and punish the criminals and it is understood claims for damages will be filed later.

Tabasco Governor Held Under Orders

MEXICO CITY, Oct. 28.—Carlos Green, governor of the state of Tabasco was arrested yesterday upon orders from General P. Elias Calles, minister of war.

His arrest followed a proclamation by the national senate that the governor's office was vacant because of Green's responsibility for the shooting and killing of two deputies and the wounding of four other persons at the state capital of Tabasco Monday last.

Silk Depression Closes Exchange

TOKIO, Oct. 28.—(By The Associated Press)—The Yokohama Silk Exchange was closed yesterday when prices dropped below the minimum fixed by the buying syndicate. The officials of the exchange are in consultation with the government regarding the situation.

The general depression in the silk industry is continuing.

DR. J. L. MARTIN

Physician and Surgeon; office at corner J and Fresno streets, Fresno, Cal.

—Advertisement.

WILL DEVELOP OIL RESOURCES

French Group Comes to Agreement With British

LONDON, Oct. 28.—Announcement of the signing an agreement by a French group and the Anglo-Persian Oil Company for development on a large scale of oil supplies from British sources is made by the London Times. The corporation contemplates the establishment of a fleet of tank steamers—flying the French flag and the establishment of large storage tanks at the principal ports of France.

A large French company, with capital amounting 100,000,000 francs is said to be in the process of formation for importing to France crude and refined oils and for refining and distributing gasoline, kerosene and fuel oil. The Anglo-Persian company is declared to have agreed to subscribe for 45 per cent of the company's capital; the other 55 per cent to be reserved. The agreement is a corallory to the Anglo-French agreement reached by Premiers Millerand and Lloyd George at San Remo, Italy last April, it is said.

Sylvia Pankhurst to Serve 6 Months

LONDON, Oct. 28.—Sylvia Pankhurst, who was arrested October 19, charged with attempting to cause sedition in the navy, by editing and published an issue of the newspaper The Workers Dreadnaught October 16, was sentenced today to six months' imprisonment.

A.B. Show, Stanford Professor, Is Dead

STANFORD UNIVERSITY, Cal., Oct. 28.—A. B. Shaw, professor of European history at Stanford since 1892, died today aged 61. For several years he had been devoting considerable time to writing a book on the German constitution.

Navy Increases Pay of Clerical Workers

VALLEJO, Oct. 28—The Navy department today approved increases for clerical workers ranging from 96 to $3.52 a day and retroactive to September 15.

PROFESSIONAL MUSICIANS, and lovers of good music—we want you to come in and hear the Solocllo. Daily demonstration. Barker Bros., 2017 Kern St.

—Advertisement.

BIG DROP ON EYEGLASSES

By Dr. Kearns

Don't let opticians tell you Kryptok Invisible Bifocal Lenses can't be sold at $4.50 per pair. There is a fair profit in it at that price. Dr. Kearns will personally examine your eyes free and guarantee every lense. Dr. Kearns' eyeglasses have stood the test for 35 years; thousands are wearing and recommending them. They represent the last word in optical science. They are carefully fitted and perfectly adapted to your vision—and think of what you can save.

We are not in any Optical Trust.

Dr. F.M.Kearns

2036 Mariposa St.

Resinol

for that skin eruption

You don't have to wait to know that Resinol Ointment is going to overcome your skin trouble. It gives such quick relief from the itching and burning and so generally succeeds in clearing away the eruption that, with Resinol Soap, it is the standard skin treatment in thousands of homes.

Resinol products sold by all druggists.

-:- PRINTERS' INK PAYS -:-

END OF MONTH

$5 **SALE** **$5**

Positively the Most Sensational

Millinery Sale

Ever Held Anywhere

On Sale in
San Francisco
Oakland
Sacramento
Stockton
FRESNO

Hundreds of styles from which to select—trimmed models — tailored styles — ready-to-wears — every favored mode and shape. There is a becoming hat in this assortment for you—and at a saving of more than half in price.

On Sale in
San Francisco
Oakland
Sacramento
Stockton
FRESNO

Any Hat Worth to $15

in any Fred W. Hogg Store

$5

Now comes a sale that is even more sensational than the half-price sale that has been attracting thousands of customers to the Fred W. Hogg stores.

This is a sale of even greater values—a sale made possible by the remarkable success of the half-price sale.

Visit any of these stores—anywhere—in San Francisco, Oakland, Sacramento, Stockton or Fresno. Select any hat that pleases you that is marked in price up to $15—and pay just $5—and the hat is yours.

Special sale prices are not marked on these hats. A hat that bears any price up to $15 price tag is yours for just $5.

The Success of the Half Price Sale Makes this Phenominal Reduction Possible

We have just held a tremendously successful sale—a half price sale—such as is made possible by our great buying power. The success of this sale has been such that we have been able to reduce our overhead to such an extent that this even more startling offer is being made.

Where would you find such values—new Fall hats at just about a third of their real value?

Buy your hats where hats are cheaper—and where you still have the best stocks from which to select. Visit your nearest Fred W. Fogg store.

$5

20 Feet from Jay St.
HERE
FRED. W. HOGG
RETAIL MILLINERY AT WHOLESALE PRICES

2006 FRESNO ST

Stores at Fresno-San Francisco-Oakland-Sacramento-Stockton and San Jose

$5

Bart Harvey

CLOTHIER

J Street at Tulare

—HATS

—All the latest styles and colors in Berg, and Hawes & Gorham Hats, as well as fine imported hats, are offered in this sale at greatly reduced prices.

—$6.00 Hats now priced	$4.85
—$7.00 Hats now priced	$5.85
—$7.50 Hats now priced	$6.35
—$8.00 Hats now priced	$6.85
—$9.00 Hats now priced	$7.85
—$10.00 Austrian Velours	$8.45
—$12.50 Imported Velours	$10.45
—Borsalino Hats at	$11.00

Remarkable Money-Saving Possibilities in Our

Price Reduction Sale!

—No half way measures or compromises have been made in this sale. We gladly follow the downward trend of prices and present for your Winter requirements the finest assemblage of Suits, Overcoats, Shoes, Hats, etc., at price reductions of compelling money-saving interest. This is a typical Bart Harvey Sale—every sale price a genuine mark-down from our regular values. This is the reason why it is such a complete success. You will find it highly profitable to supply your Winter needs at this store now.

Prices Reduced on

CLOTHING

—Men's and Young Men's Suits, embracing the finest productions from the House of Kuppenheimer—Oregon City Woolen Mills—and other foremost makers—all the new styles, colors and patterns.

The Suits

—$30 Suits Reduced to	$24.85
—$35 Suits Reduced to	$28.85
—$40 Suits Reduced to	$33.85
—$45 Suits Reduced to	$34.85
—$50 Suits Reduced to	$39.85
—$60 Suits Reduced to	$44.85
—$65 Suits Reduced to	$49.85
—$70 Suits Reduced to	$54.85
—$75 Suits Reduced to	$59.85
—$80 Suits Reduced to	$64.85
—$85 Suits Reduced to	$69.85

The Overcoats

—$25 Overcoats Reduced to	$19.85
—$30 Overcoats Reduced to	$24.85
—$35 Overcoats Reduced to	$28.85
—$40 Overcoats Reduced to	$33.85
—$50 Overcoats Reduced to	$39.85
—$60 Overcoats Reduced to	$44.85
—$65 Overcoats Reduced to	$49.85
—$70 Overcoats Reduced to	$54.85
—$75 Overcoats Reduced to	$59.85
—$80 Overcoats Reduced to	$64.85

Mackinaws Reduced

—$25.00 Mackinaws	$21.85	—$15.00 Mackinaws	$11.85
—$22.50 Mackinaws	$16.85	—$13.50 Mackinaws	$10.85
—$17.50 Mackinaws	$14.85	—$12.50 Mackinaws	$9.85

Here Are the Price Reductions On

Men's and Boys' Shoes

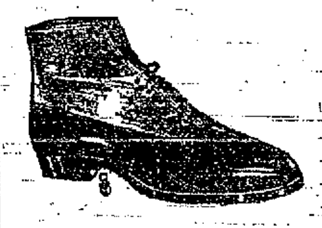

We have reduced the price of every pair of shoes in our stock, including Bostonian and McElwain Shoes for Men—Walton and McElwain Shoes for Boys.

—Men's $15.00 Shoes	$12.45	—Men's $8.50 Shoes	$6.85
—Men's $13.50 Shoes	$10.85	—Men's $8.00 Shoes	$6.35
—Men's $12.50 Shoes	$9.85	—Men's $7.50 Shoes	$5.95
—Men's $10.00 Shoes	$8.35	—Men's $6.50 Shoes	$5.35

—Boys' $7.50 Shoes	$6.35	—Boys' $6.00 Shoes	$4.65	—Boys' $4.50 Shoes	$3.35	—Boys' $3.50 Shoes	$2.65
—Boys' $6.50 Shoes	$5.25	—Boys' $5.00 Shoes	$3.85	—Boys' $4.00 Shoes	$2.95	—Boys' $2.50 Shoes	$1.85

Remarkable Price Reductions On

Boys' Suits and Overcoats

—Lines noted for superior quality and style are included in this Price Reduction Sale—Cortley Jr. Suits—Right Posture Suits—Dubblebilt Suits—in all sizes.

Boys' $18.00 Suits $12.85

—Suits of Oregon Cassimere—splendidly tailored in the latest, smartest styles. Knickers are made with double seat and knees—Boys' Suits that will give long wear—and hold their shape and style—$18.00 Suits in all sizes, at $12.85

—$30.00 Suits at	$24.85	—$22.50 Suits at	$17.85	—$20.00 Overcoats	$16.85
—$27.50 Suits at	$21.85	—$20.00 Suits at	$15.85	—$15.00 Overcoats	$12.85
—$25.00 Suits at	$20.85	—$15.00 Suits at	$10.85	—$12.50 Overcoats	$10.85

Society

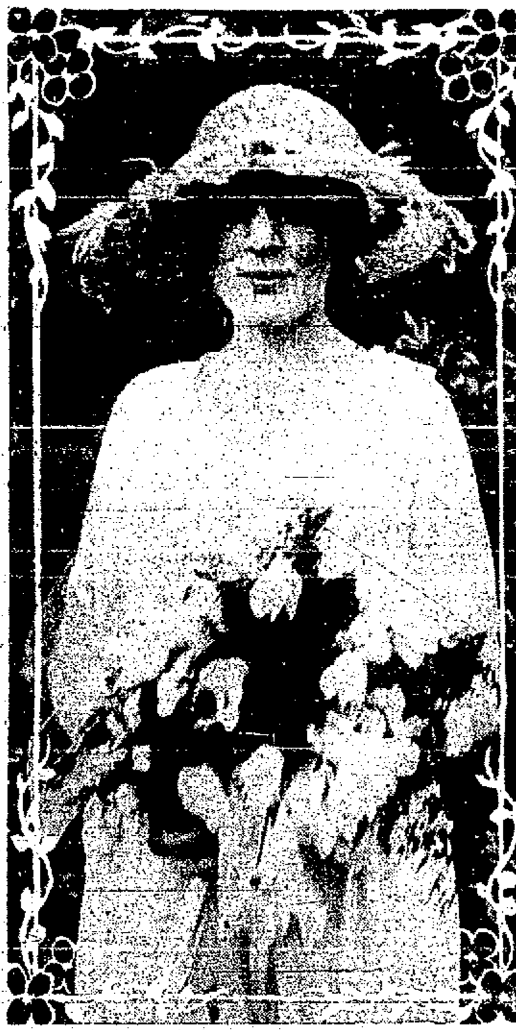

MRS. BRODIE GILMAN,
who before her marriage yesterday, was Miss Edith Harvey.

The beautiful home of Mr. and Mrs. Bart Harvey on Van Ness avenue was the setting for the wedding of their only daughter, Miss Edith Harvey and Brodie Gilman of New York yesterday afternoon. Gorgeous chrysanthemums adorned the rooms and in the conservatory windows, tall baskets filled with white chrysanthemums made a delightful background for the bridal couple. Small pink chrysanthemums arranged in smaller baskets, and birds in gilded cages, added to the lovely effect.

Promptly at the appointed hour, to the strains of the wedding march as played by Mrs. Rollin Newport, a cousin of the bride's Miss Harvey entered the room on the arm of her father. She made a stunning picture in her lovely wedding gown of white satin, elaborately beaded with crystal beads. Instead of a wedding veil, she wore a hat of silver lace, faced in blue and trimmed with ostrich flowers of blue and pink. Her bouquet was a shower of orchids and maiden hair ferns tied with broad silver ribbons. She was met by the groom and the services was performed by Dr. H. O. Breeden of the First Christian church. Following the ceremony, congratulations followed by the guests who numbered only a few of the close friends of the bride.

Refreshments were served, and the surprise of the afternoon came when Mrs. Gilman, instead of throwing her bouquet, presented it to Miss Harriet Crawford, announcing at the same time that she was to be the next bride, the lucky man to be Callahan McClellan of this city. The young couple were immediately besieged with congratulations.

Miss Crawford is the daughter of Dr. J. M. Crawford and is unusually popular among the younger set. She is a graduate of the Fresno high school and also attended Occidental College. Mr. McClellan is a rising young attorney of this city and has been associated with H. H. Welsh. He is the son of Mr. and Mrs. S. W. McClellan of La Verne, near Los Angeles. He came to Fresno only last November, upon his return from Paris, where he was in the office of the Judge Advocate General. Prior to this he had been in Base Hospital No. 46, during the war.

When the excitement over the engagement had subsided, Miss Harvey very graciously sang for the guests, accompanied by Mrs. Herbert Dunn. Then she donned her traveling suit of blue tricotine with which she wore a becoming hat of brown with burnt orange trimming, and pheasants breasts. Mr. and Mrs. Gilman left on the four o'clock train for San Francisco where they will remain until Saturday when they will start east, planning to be in Chicago for election day. Later, they will go to New Haven, Conn., for a couple of weeks after which they will go on to New York to make their home.

The wedding gifts were displayed in the sun room, and were many and varied, consisting of a beautiful set of silver, besides many other lovely presents.

* * * *

Mrs. Frank Homan will be hostess at the meeting of the Friday Sewing club this afternoon at her home on Mildreda avenue.

* * * *

Mrs. Thomas Morris Harder and Mrs. Frank Kenneth Pomeroy will be at home to their friends next Thursday afternoon, at the home of the former, 2155 Amador street. A large number of invitations have been issued.

* * * *

Mrs. Robert Campbell Clark is inviting a number of her friends to a bridge party for next Wednesday afternoon to meet Miss Betty Garden of San Francisco who will arrive on Saturday.

* * * *

Miss Anne Beveridge, whose engagement to Fillmore Sample has been announced was the guest of honor yesterday afternoon when Mrs. Geoffrey Beall of Madera entertained at her home. Shoe trees were covered by the guests and presented to the bride elect. Tea was served later from a table having Hallowe'en decorations. Among the guests present were: Mesdames Gerald Thomas, J. D. Wilson, Nell Jorgensen, George Beveridge, Misses Anne Tupper and Anne Beveridge.

* * * *

Parlor Lecture club members and their escorts are anticipating the Hallowe'en dance and card party which the home department are giving this evening. Besides, the members' escorts, the grown-up sons and daughters are especially invited. Mrs. R. W. Daly and Mrs. H. H. Alexander have all the details for the party in their charge, and wish to announce that the grand march will take place promptly at nine o'clock.

* * * *

Mrs. W. A. Ford was the hostess at the meeting of the Hook and Thimble club yesterday afternoon at her home on Balch avenue. The rooms were attractive in yellow marigolds and Hallowe'en decorations. In an interesting guessing game provided for the guests, Mrs. T. J. Reese won the prize. Delicious refreshments were served late in the afternoon. The specially invited guests included, Mrs. E. W. Chamberlain, Mrs. H. H. Courtright, Mrs. E. R. Finch and Miss Edna Finch, the latter two from Brazil, Indiana. Mrs. B. H. Ainsley, a new member recently taken into the club was also present with the old members.

* * * *

The Kings Herald of the First M. E. church will hold a Hallowe'en frolic this evening, when the children will be dressed in costume, and sing songs and recite verses at the different homes. The children will enjoy luncheon at 5 o'clock at the home of Dr. and Mrs. S. B. Sheldon, 456 Forthcamp avenue. Later, accompanied by Mrs. Sheldon, the children will visit the home of Messrs. and Mesdames F. W. Brown, J. E. Thomas, R. T. Hall, Hocking.

The Kings Herald is the children's organization of the W. F. M. S. and its aim is to study and care for the needs of children in foreign lands. This year, the thank offering will be used to buy milk for children in France and India.

* * * *

The Antennas will give a masquerade dancing party Saturday evening at the home of Miss Gladys Edwards, 1309 Wilson avenue.

* * * *

An engagement which will come as a great surprise to their many friends is that of Miss Adelheid Emilia Saier, daughter of Mr. and Mrs. M. Saier of this city, to Melvin Smith Donaldson of South Pasadena. Both have been students at Stanford University where the former is a Chi Omega and the latter a member of the Theta Xi fraternity. Mr. Donaldson is at present connected with a large steel company with offices in San Francisco.

* * * *

Mrs. Allan Gleason and two children motored to Los Angeles on Sunday, accompanied by Mrs. Ross of San Francisco. Mrs. Gleason left early this week for her home in New York, after a visit of several months with her parents, Mr. and Mrs. Andrew Mattei.

* * * *

Mrs. J. W. Lane who has been visiting her aunt, Mrs. F. E. Cook for the past two weeks, left yesterday for her home in Inglewood.

* * * *

Mrs. Frederick Dodd is enjoying a brief outing in San Francisco, but is expected home the end of the week.

* * * *

News has reached this city of the wedding of Miss Geraldine Merchant, daughter of Mr. and Mrs. Walter Merchant of Pine Flat, to Roy L. Hommes of Los Angeles, the ceremony taking place in the southern city. The bride has many friends in Fresno where she has visited many times as the guests of Miss Madeline Saxe. The groom is a well known actor, both of the legitimate and the screen, and is now with the Vitagraph company.

* * * *

Central circle of the First Christian church will meet today at 2 o'clock with Mrs. Laura J. Craycroft, 1043 N street. All members are urged to be present.

* * * *

In honor of the wedding anniversary and birthday of Mr. and Mrs. A. W. Horn, a delightful surprise party was given Wednesday evening at the home of Mr. and Mrs. P. H. McMurtry on Madison avenue. Two large birthday cakes decorated with the words, "Old Man Horn" were conspicuous during refreshment time. Among the guests present were:

Mr. and Mrs. A. W. Horn, Mr. and Mrs. R. F. Chapman, Mr. and Mrs. J. T. Chism, Mr. and Mrs. R. A. Flesher, Mr. and Mrs. O. M. Akers, Mrs. Ernest Myers, Mrs. Braden of Los Angeles, Mr. Frank Smith, Miss Wilma Woodan, Mr. and Mrs. J. E. Wright, Dr. and Mrs. W. P. Winning, Mrs. George Thomas, Mr. and Mrs. Wm. H. Sutter, Mr. Robert St. George, Miss Roberta Sutter, Miss Ruby Sutter, Miss Frances Horn and Miss Louise Hannon.

* * * *

Wednesday afternoon Mrs. C. Foxall entertained a group of friends at a tea complimenting her sister, Mrs. B. E. Helfer, who is visiting her from Portland, Oregon.

Those who were invited to meet the guest were Mesdames William Healy, P. R. Danford, O. Anderson, G. Higgins, W. H. Henderson, Alys Peacock.

Fresno Fuel Co. Phones 193 and 293.

—Advertisement.

Daily Fashion Hint

Prepared especially for The Fresno Republican.

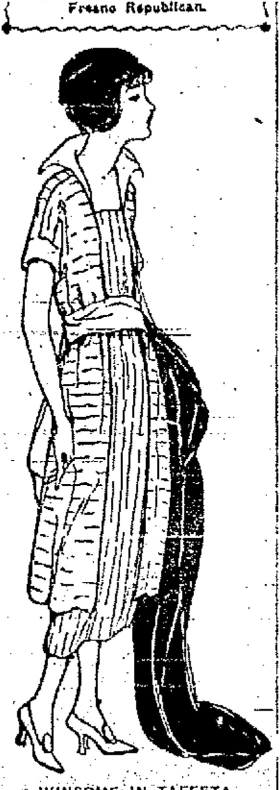

WINSOME IN TAFFETA

Gracefully paneled at the front with a straight gathered tunic at the sides, rolling collar and short sleeves, this is indeed a winsome frock. For its development striped taffeta is used, admirably aided and abetted by plain satin, which is used for the sash, collar and sleeve trimming. Medium size requires 5 yards 36-inch striped taffeta and ¾ yard 36-inch satin.

Fresno Nursery Co. to Declare Dividend

State Center Investment Company, Fresno, which is organized to engage in the business of farming, is permitted to sell 5,000 shares of its capital stock to certain persons. The permit contains the usual clause restricting the issuing of shares so as to comply with the alien land law. Japanese are interested in the corporation.

The Fresno Nursery Company, Fresno, which is engaged in the general nursery business, has been given permission to declare a stock dividend of $50,000.

NORMAL JUNIORS MEET

The juniors of the Fresno State Normal School enjoyed a get-together last evening in the students' affairs room, an informal program composing the entertainment.

START ACTIVITY FOR RED CROSS

Pledges of Support at Headquarters From All Parts

The first commercial house to report a 100 per cent enrollment for the American Red Cross roll call, which officially opens on November 11, was Einstein, incorporated, which turned in its cards to the campaign headquarters yesterday.

In addition to being the first "over the top" the store is the initial house to be organized under the campaign plan suggested by the drive managers. This includes the appointment of one of the livest and most aggressive employes to solicit the entire establishment, thus assuring personal work and concrete results.

Pledges of similar support were received yesterday by Anthony A. Tremp, the roll call manager, from the local Elks' club, the California Associated Raisin company and other commercial establishments.

The P. H. Martin shoe store was the second local business house to sign up every employe and member of the firm for the Red Cross. Cleve Roth, at Einstein's was the first house committeeman to turn in a perfect score.

"With this sort of work all along the line we should certainly be enabled to meet our quota of 30,000 members and $70,000 on the opening day, leaving the remainder of the campaign period to meet a new objective which I now set at 50,000," said Manager Tremp.

Asks Dissolution of Stage Business

Carl D. Allen and D. Moyers, who, as partners, have been operating automobile stage lines between Fresno and Firebaugh, North Dos Palos and Firebaugh, and Dos Palos and Los Banos, have agreed to dissolve partnership, Allen retiring. Approval of the agreement with a transfer of operating rights to Moyers is asked of the Railroad Commission in an application filed yesterday.

Obtain Teacher For Boy Scouts

A teacher for a scout master's training course has been secured, Jerome [illegible] reported at the regular meeting of the executive board of the Boy Scouts at the Commercial club yesterday, although the name of the instructor was not divulged.

The instruction will be for scout masters, assistants, prospective scout masters and assistants to give them a better idea of the work they will be called on to perform. Ben Epstein reported on the Huntington Lake camp where it is probable the next summer camp will be held.

In the Lodge Room

Ladies R. R. Auxiliary.

The Ladies Auxiliary to the Order of Railway Conductors have arranged a supper and Hallowe'en social for tomorrow evening at 8 o'clock in the A. O. U. W. hall. All conductors and families are invited.

Fresno Rebekahs

A drill practice is scheduled by Fresno Rebekah lodge for Saturday night, and every member of the staff is requested to be present. A class initiation is planned for the first Saturday night in November, which all candidates who have been elected to membership are urged to attend.

RED CROSS SHOP

Yesterday a splendid donation was received at the Red Cross Shop from Barrett and Hicks, which included gas chimneys for gas mantels, also coffee grinders, meat grinders, and electric fixtures. Besides these articles, there will be placed on sale today a number of barrels, suitable for picking olives. These will be shown by the Standing Committee who also were in charge of the shop yesterday and who made sales amounting to $39.50.

WINTER GARDEN MASQUERADE tomorrow night. Prizes. Prize Waltz.

—Advertisement.

Dr. George Edwards
VETERINARIAN
Office Hospital and Kennels:
2134 Railroad Ave. Phone 537-W

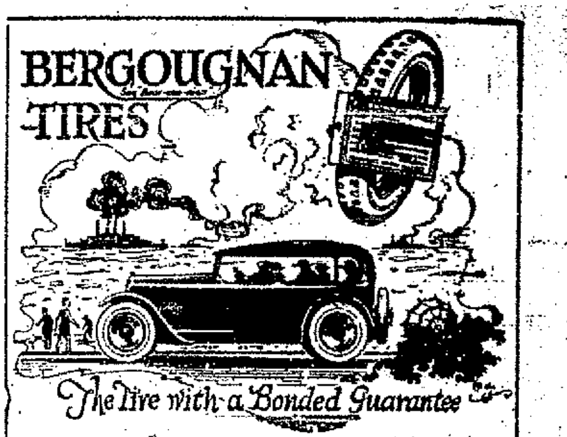
BERGOUGNAN
TIRES
The Tire with a Bonded Guarantee

SWI-I-SH! BANG!

Did you ever have that sick at heart feeling when your tire went out, far from a service station, in the boiling sun, and just when you are in a hurry?

Motorists who use Bergougnan Tires feel the absolute security from trouble, hard physical labor and annoyance, because they KNOW they have a tire built as perfectly as tires can be built.

They KNOW they will get 6,000 for a fabric or 8,000 miles for a cord tire because the manufacturer is bonded with the National Surety Co., to furnish you tires that will give that mileage.

Every tire insured—a guarantee bond delivered to you with the casing. Worth investigating, is it not?

EYE STREET VULCANIZING CO.
R. A. HUFFORD, Prop.
620 Eye St. Fresno, Cal. Phone 777

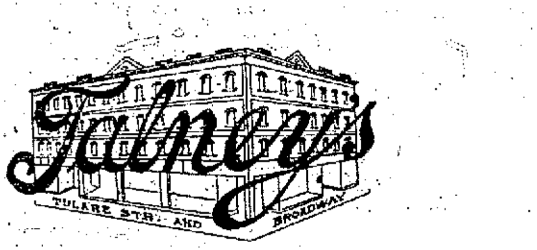

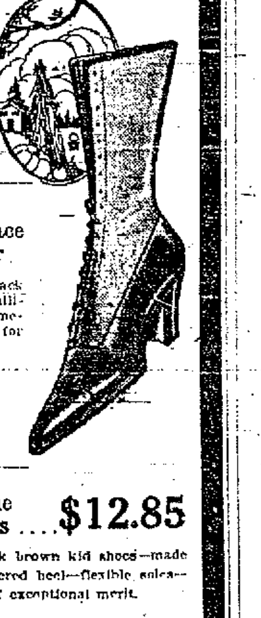

Extra Special Shoe Bargains

---for Women and Children

Our Shoe Department is showing some extra special values in Women's and Children's Up-to-Date Footwear—pricing them so low that you cannot afford to miss this opportunity to outfit yourself for the winter. Come and take advanage of these bargains.

$9.85
For Ladies' Havana Brown Lace Shoes, Worth $13

A very handsome model in a Havana Brown Kid Lace Shoe, made with 8½ inch tops—¾ foxed, imitation tips; welt soles and medium military heels; a fine shoe for street wear.

$6.35
A Pair For Black Kid Lace Shoes, Worth $8 a Pair

An attractive style in a ladies' black kid lace shoe, hand turned soles, military heels, plain toes; made on medium short vamp last—a shoe for comfort and semi-dress.

$4.85 A Pair for Ladies' Black Kid Shoes, Worth $6.50

Ladies' Black Kid cloth top shoes—made with good heavy soles and low Cuban heels; an ideal shoe for everyday wear.

Misses' and Children's Skuffers

A fine school shoe for misses and girls; neat, attractive and serviceable; come in black, brown and elkskin with good heavy soles.

Size 5 to 8, special $2.39
Sizes 8½ to 11, special ... $2.69
Sizes 11½ to 2, special .. $2.98

Ladies' $17.50 Fine Dark Brown Shoes $12.85

Ladies' extra fine dark brown kid shoes—made with full Louis kid covered heel—flexible soles—imitation tips; a shoe of exceptional merit.

Ladies' Gray Vici Lace Shoes, Worth $14.50 .. $10.85

Dark or light gray vici kid shoe—made with hand welt soles; full Louis heel; imitation tips—a strikingly fashionable model.

Roos Bros INC.
"THE HOUSE OF COURTESY"
Outfitters for Men, Women and Children

Achieving Better Values in
Men's Good Clothes at
$47

There is nothing surprising about this small price—It is achieved through vast buying power, the new market price-basis and strict adherence to a policy of minimum profits

They're All Wool
Hart Schaffner & Marx
and
Roos Made Suits

Models for men and young men, in both single and double-breasted effects with one, two or three buttons, inverted or patch pockets. They are finely tailored of high-grade worsteds, unfinished worsteds, tweeds, cheviots, wool mixtures and other prevailing fabrics, in stripes, plaids, overplaids and plain effects in blues, grays, greens, brown mixtures and heathers. Just $47.00

At the service of every man who buys his clothes here are these things—a guarantee of complete satisfaction—the advantage of our five store buying power—and a policy of minimum profits. Whether you buy a $47, $60, $75 or $95 Suit, you can feel assured that you are getting the very best possible value for the money expended. And what more could a man ask for in clothes?

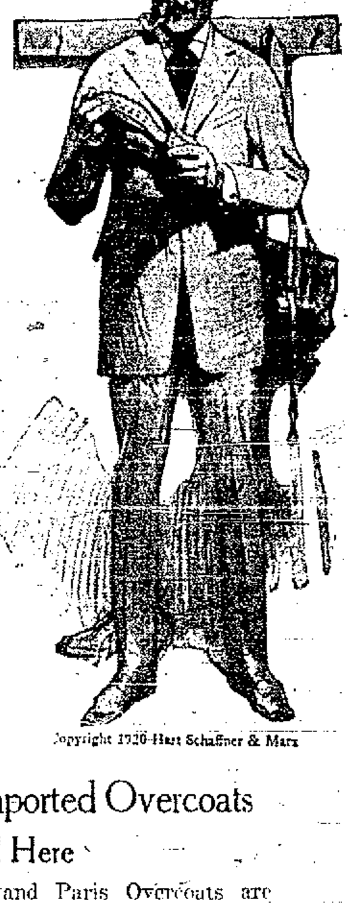

Copyright 1920 Hart Schaffner & Marx

The Best Makes of Imported Overcoats
Are Featured Here

The very latest creations in London and Paris Overcoats are being shown here—they're from "Burberry"—"Aquascutum"—"Rimmel & Allsop"—and the famous J. R. Hunt. The fabrics are Ganefeather, Plus-Beau tweeds, Lovet-Donegal tweeds, cheviot tweeds, Clachan homespuns and Harris tweeds.

At J and MERCED—FRESNO
San Francisco, Oakland, Berkeley, Palo Alto

Club News OF THE SAN JOAQUIN VALLEY DISTRICT

Reciprocity Day for the club women of Fresno county yesterday proved a wonderful success. Following a reception, a luncheon was served at the First Christian church, places being laid for 200 guests. Mrs. Edwin Roys of Parlier acted as toastmistress.

In the center of the dining room was a round table, with a bowl of chrysanthemums for a centerpiece, at which were seated twenty guests, including the president and board of directors of the Parlor Lecture club, the toast mistress, the presidents of the toast mistres, the presidents of the clubs who responded to toasts, the speakers, and the state vice president. Other tables were placed about the room, one table seating the presidents of the county clubs, another seating the officers and chairman of the state, district, and county and also the reciprocity committee.

Mrs. J. F. Wright, president of the County Federation and also president of the Orange Cove club gave the first toast, "A Garden Grows Anywhere," in which she compared the clubs to a garden, the seeds planted, growing in any town or community. Mrs. M. F. McCormick, president of the Wednesday club spoke on the "Vision and Supervision of the Garden;" Mrs. George Hobbs of Dinuba, on the "Systematic Garden;" Mrs. E. P. Stoner, president of the Reedley Study and Civic club, "The Old Fashioned Garden;" Mrs. J. H. Robinson, president of the Selma Wednesday club, "The Exclusive Garden; Mrs. W. A. Fitzgerald, vice president of the State Federation, "The Vision of the Club Garden of Today." At the close of this talk, Mrs. Fitzgerald was presented with an armful of pink roses, by Mrs. C. H. Hotaling, president of the Parlor Lecture club, who said, in the culmination of the garden, this was the best rose, the most stately rose and one to be very proud of. With this, Mrs. Fitzgerald was given a veritable ovation. This is among the last club meetings which Mrs. Fitzgerald is attending in Fresno as she is leaving soon to make her home in Berkeley.

Following the luncheon, a delightful musical program was given. Mrs. Emma Mesow Fitch sang a group of songs. She first read The Salvation of the Dawn from the Sanskrit, singing the sequel, "Light" by Stevenson. This was followed by Oh; Danny Boy, an old Irish melody arranged by Weatherby; Old DeOl Ark's A Moverine, by Guion. Miss Elsie presided at the organ playing The Andantine by Lenare and Sanraro by Delacey. She also played the accompaniments for the singers. Llewellyn B. Cain followed singing Beloved It Is Morn by Aylyard; Love's Rhapsody by d'Hardelot; Duncan's Song, by Bruno.

The musical program was followed by talks by Miss Amy Steinhart on the 13th amendment; Mrs. Law on the 13th amendment, concerning community property, dealing particularly with protective measures for children. Mrs. Tate Thompson, chairman of the tuberculosis bureau spoke against amendment No. 6 and Dr. Cross spoke on health measures. Dr. W. H. Brucher of the Red Cross Narcotic clinic of Los Angeles gave an interesting talk.

* * * *

The Friday club will meet this afternoon with Mrs. J. R. Fontaine, 1105 Yosemite avenue instead of with Mrs. Bert Cardwell as previously announced. J. A. Nowell will lecture on the "Economic Consequences of Peace."

* * * *

Presentation of the Mayflower pageant at Beale Park Greek theater by members of the Woman's Club of Bakersfield, assisted by high school girls, was a big success. Mrs. C. A. Morris was chairman of the affair, and her daughter, Miss Margaret, assisted wonderfully in the spectacle. The dancers were trained by Miss Irma Rayburn. Miss Dorothy Goodrich was leader of the orchestra, and Miss Jane Myott director of the glee club. Miss Ethelynne Smith was stage director, and Mrs. James T. Maguire mistress of costumes. The historical preface, describing the landing of the Pilgrim Fathers from England at Plymouth Rock was given by Mrs. T. L. Cummins.

The pageant opens with the return of John White and his wife Perseverance (Mrs. H. A. Peairs and Mrs. Paul Vander Eike) from meeting. John White, who was a visionary, and fond of trying to probe the future, stops with his reading in the yard, and, reading and dreaming, sees a wonderful vision of the future of his new country, America.

America, which part is nicely taken by Miss Rosalind Curran in a costume typical of the young America, appears the first figure in the vision and tells John White something of the future of his wonderful country. First, as a symbol of the fruitfulness of his country, she introduces "Nature," who in a costume of green, appliqued with leaves, performs a dance interpretative of the care of Mother Nature for her children. "Nature," in turn, introduces her handmaidens, "Fire," "Water," "Earth" and "Air," who dance in keeping with the services performed by each for man. Barbara Selby, as "Nature," Florence Romero as "Earth," Margaret Morris as "Fire," Frances Brenan as "Air," and Della Dwight as "Water," were all charming in their rendition of their parts.

The next step in the pageant was the appearance of the Indian chief (Lucille Rowland), who in pantomime offers his services to America. The group of Indian maidens then appear, and in the accompaniment of a beautiful Indian melody, sung by invisible singers, interpret the planting and harvesting of the crops. As the Indian maidens retire, the Puritan maidens, the high school glee club, in Puritan costumes of black, with white caps and kerchiefs, come upon the scene, singing the old hymn, "All Good Gifts."

America then speaks and foretells the times of war, followed by peace and prosperity which shall be the future lot of America. "Peace," with her dove, "Prosperity," with her basket overflowing with Nature's bounty, the "Army" and "Navy," all appear and offer their services to America. Miss Mary Hougham, as "Peace;" Miss Jeannette Walker as "Prosperity;" Grace Wible, personating the Army, and Donna Horton, the Navy, all entered gracefully into the spirit of the allegory, and took their parts well.

At this juncture, two tiny future citizens (Eleanor Smith and Jack Maguire) came forward with the symbol of the glory of America and crown her Queen.

Then follows the glorious finale, in which the entire cast appears, while Indian Maidens, "Nature," "Earth," "Fire," "Water" and "Air," join in a glad revel and dance, dispersing and disappearing, quietly and slowly, through the green vista formed by the arches of the beautiful little Greek theater. And the dove of peace, who has escaped from his keeper, mounts to the vine-clad walls, and broods benignly over the closing scene.

It is the hope of the directorate of the Woman's club to make the presentation of an historical pageant an annual feature of the club program, following the precedent so charmingly established with the production presented.

* * * *

The Exeter Woman's Club held the initial meeting of the season at the home of the president, Mrs. Frank Blain, on Tuesday afternoon. Mrs. Grace Dorris, former assemblywoman from Kern County, addressed the club on Community Property and other measures which will be voted on at the November election. The meeting was an open one and tea was served by the Mesdames Horace Evans, C. H. Holley, J. C. Paine, C. L. Burnett, S. S. Raugh and A. A. Nell.

* * * *

The Strathmore Town and Country Club will hold the next regular meeting November 5, when it will be in charge of the arts and crafts committee, the Fashion Day having been postponed until December 17. A large class in millinery meet each Thursday afternoon, the ladies bringing their frames and materials and hats are trimmed under the direction of three instructors.

* * * *

Delano Woman's Club held an interesting session on Saturday afternoon, when Mrs. Grace Dorris, assemblywoman, addressed the members and their friends on the proposed community property law and other amendments. Mrs. Dorris is an able speaker and a great favorite with club women and she defended the law with ability. E. Curtis Clark also spoke taking the negative view of the amendment.

Musical numbers for the afternoon were given by Mr. and Mrs. Arthur Dickes of San Francisco. Their selections were well given and very much enjoyed. Fifteen new members were received into the club. They were Mrs. J. K. Hamilton, Mrs. Mabel Stewart, Mrs. W. S. Allen, Mrs. Joseph Girard, Mrs. Jules Girard, Mrs. Philippe Girard, Mrs. A. Villard, Mrs. Harry Quinn, Mrs. Neal Beaton, Mrs. B. F. Stradley, Mrs. R. S. Frools, Mrs. Rodney Bacon, Mrs. Arthur Lissenbee, Mrs. R. S. Smith and Mrs. L. D. McKinley.

The next meeting of the club will take place on November Thirteenth at the grammar school auditorium and Mrs. A. M. Woosley will lead a meeting. Her topic will be "Americanization."

Come From Far and Near to Enroll in State Normal School

Interesting statistics at the Fresno State Normal school show the geographical distribution of the students enrolled there, registration being divided as follows:

Fresno, 148; Clovis, 17; Kingsburg, 9; Selma, 8; Tulare, 7; Porterville, 7; Dinuba, 6; Visalia, 6; Sanger, 6; Reedley, 4; Hanford, 4; Kerman, 4; Fowler, 3; Caruthers, 3; Chowchilla, 2; Orosi, 2; Cutler, 2; Parlier, 2; Lindsay, 2; Templeton, 2; Riverdale, 2; Laton, 2; Escalon, 2; Lemoore, 2; Raisin, 2; Madera, 3; Merced, 2; Woodlake, 2; Maricopa, 1; LeGrande, 2; Orange Cove, 2; Exeter, 2; Galt, 1; Santa Paula, 1; Del Rey, 2; Dunlap, 1; Watsonville, 1; Coalinga, 1; Tipton, 1; Inglewood, 1; Berkeley, 1; Turlock, 1; Terra Bella, 1; Atwater, 1; Monson, 1; Shafter, 1; Los Banos, 1; Oregon, 1; Missouri, 1; Nevada, 1; Texas, 1; Nebraska, 1; Kansas, 1; North Dakota, 1; Canada, 1.

COUNTY POSTS ENTER CONTEST

Five Definite Entries For Old Tire Pile Secured

Three more posts have entered the American Legion Old Tire Pile contest which is to be staged between November 1 and December 4. The posts which, at meetings last Wednesday evening consented to enter and asserted their belief that they would be winners were Selma, Kerman and Clovis. This makes five posts which have now definitely entered the competition and are waiting for the start of the contest next Monday. The other posts are Fresno and Reedley.

A letter has been sent to each post by H. J. Soher, chairman of the committee of the Fresno post, urging all posts to enter the contest and to help the cause to which the proceeds of the pile will be devoted. The other posts that are expected to enter and which have been invited are Kingsburg, Del Rey, Parlier, Monmouth, Caruthers, Coalinga and Riverdale.

At a meeting of the Clovis post, the Old Tire Pile proposition was brought up by Jack Fentry, a member of the local committee, and was most enthusiastically received by the legionaires of that community. Team captains for the drive were appointed.

Dr. E. M. Johnston presented the idea to the Kerman post Wednesday evening, and the legion members of that community also were very enthusiastic over the chance to do an humanitarian act and to prove their superior ability over the other posts in collecting old tires. The Kermanites are to start Monday, and their efforts will not stop until December 4, when the contest closes.

At a meeting of the Selma post on Wednesday evening, Ray Hays and Guy Leonard of Fresno were accorded enthusiastic receptions when they broached the subject of the Old Tire Pile. The Selma legion men are also in the fight for the post standard which is being offered as a prize.

Tonight, the Gypsy Band of the local legion men will travel to Caruthers post, where they will attempt to have the ex-service men of that community enter the contest. It is expected that they will, like the others, be enthusiastic over the Old Tire Pile contest.

The Old Tire Pile committee, consisting of H. J. Soher, Jack Fentry, Eddie Waterman, Frank Robinson, Jack Murphy and Jack Quinlan, who will present the plans for the contest at the meeting of the Fresno county conference at their meeting Monday night, will ask that body to take charge of the contest and sponsor it.

Meanwhile, the police department and the fire department are lining up their prospective "tire donors," and, while not collecting the tires yet, they have several hundred "spotted" and ready for delivery Monday morning. The fire department will accept tires at any of the fire houses, while the police department will call for tires, or accept them in the basement of the city hall.

A plan to have the Boy Scouts of Fresno compete for a suitable prize is also being formulated. According to the plan, each troop will strive to obtain the most tires, the one getting the largest number winning the prize.

FRESNO OFFICE,
Individual Underwriting Corporation. Bank of Italy Bldg., Phone 4871.
—Advertisement

Wigs, Costumes and Masks
For Rent at the
BURNS HAIR STORE
1215 Van Ness Blvd.

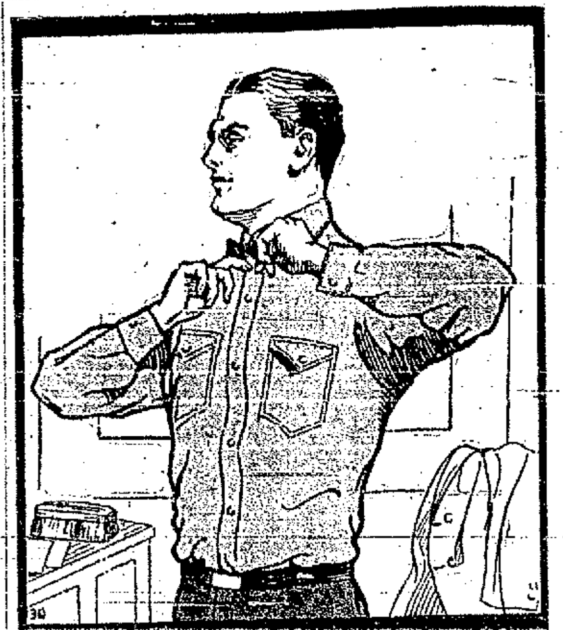

CROWN SHIRTS
UNITED STATES ARMY SERGE FLANNEL
GREENEBAUM, WEIL & MICHELS - MAKERS - SAN FRANCISCO

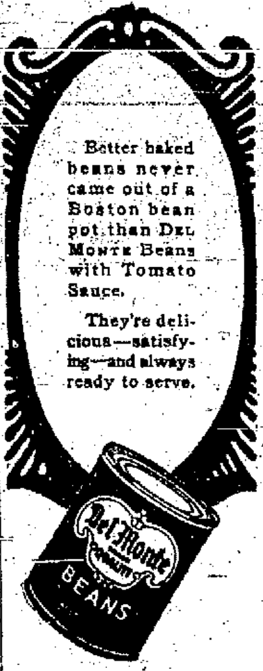

Better baked beans never came out of a Boston bean pot than Del Monte Beans with Tomato Sauce.

They're delicious—satisfying—and always ready to serve.

Auto News of the H. A. Seller Co.
253 Jay St. — New Cars
242 Broadway - Used Cars

Quality
Flexibility
Power
Durability
The Dorris Automobile

Built Up to a Standard Not Down to a Price.

I'll Say So Eddy

Let the People be as Free to Choose Their
Method of Healing
as They are to Choose Their Method of Worship
VOTE YES
Chiropractic Bill No. 5 YES X

THE CHIROPRACTIC BILL is an INITIATIVE ACT of the citizens of California. 88,000 of the Voters of the State have signed the Petition to place it upon the Ballot.

It creates a Board of Chiropractic Examiners appointed by the Governor and "paid by receipts under the Act," and adds no expense whatever to the tax-payers.

This Bill provides that Chiropractors licensed thereunder shall be amenable to the State Board of Health, and must obey all of its regulations pertaining to Public Health Measures, Quarantine and control of contagious diseases. This law will not interfere with or restrict any other method of healing.

Twenty-six States, containing 58% of the population of the United States, have passed similar laws, none having been appealed or amended. In each of these States the Chiropractors have had to fight the "Medical Trust" just as we are compelled to do here in California.

We are here because of the great need of the sick and afflicted. Consider the report of the United States Government after its investigation of the results of the "FLU" epidemic. This report shows that the Medical Doctors lost 180 out of each 1000 cases of "FLU" they were called to treat, while the Chiropractors lost only one case out of each 1000 handled.

The "Joker" in the Medical Law gives the Medical Board the option to approve or disapprove Chiropractic Colleges, and the California State Medical Board has refused to approve any Chiropractic College, or admit any of their graduates to examination. We have hundreds of letters in proof of this.

This Act is not promoted by Schools or groups of any kind, but by the Chiropractors of California through their State Society of over 800 members, and 88,000 voters who have been benefited by Chiropractic.

NOTE—For further information see Page 21 of the "Summary of the Secretary of State on Amendments to the Constitution and Proposed Statutes."

Vote YES on No. 5—The Chiropractic Bill

The Voice of France

Straddling, dodging, evading, Senator Harding, cornered at last, faces the tidal wave for the League of Nations. Realizing this, he now *In Sheer Desperation says:*

"France has sent her spokesman to me, informally, asking America in its new realization of the situation to lead the way for an Association of Nations." . . . *Greencastle, Ind., Speech, October 15th.*

On being brought to account for this amazing statement, he would not name this "spokesman representing France."

The French Embassy at Washington has officially informed the State Department of the United States that the French Government has *not* consulted Senator Harding, either *formally* or *informally*.

Senator Harding stands convicted at least of gross misrepresentation. But there is a—

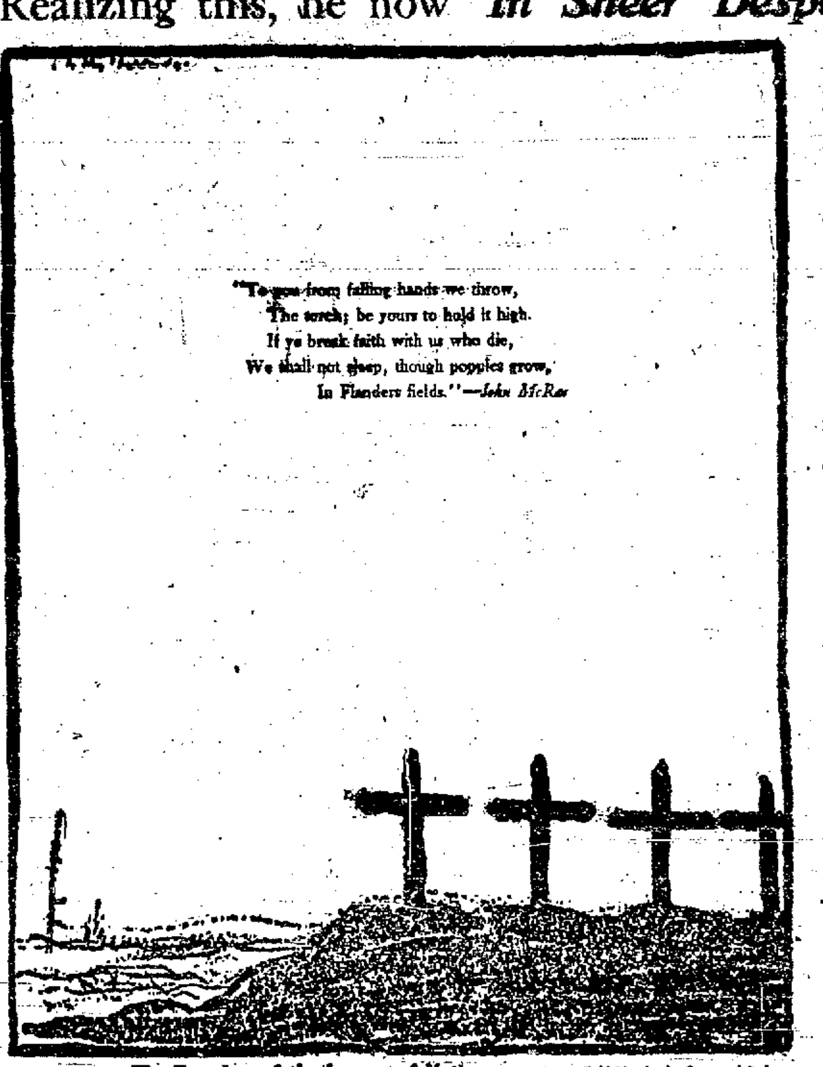

"To you from failing hands we throw,
The torch; be yours to hold it high.
If ye break faith with us who die,
We shall not sleep, though poppies grow,
In Flanders fields."—*John McRae*

The Founders of the League of Nations [illegible]

Voice from France that America Has Heard

And shall continue to hear. It is—The Voice of Our 80,000 Dead. They cannot and will not be denied. Nobly they fought and gloriously they died for the ideals expressed in the League of Nations Covenant. The Mothers of our Dead will vote their votes.

Let us then with Lincoln say, "that from these honored dead we take increased devotion to the cause for which they gave the last full measure of devotion—that we here highly resolve that the dead shall not have died in vain."

A Vote for Cox
Is a Vote for Peace

Democratic National Committee

TEN HEROES ARE AWARDED MEDALS

Carnegie Commission Rewards Ten Persons For Bravery

PITTSBURG, Oct. 29.—Ten persons, some of them mere boys and one a girl stenographer, lost their lives in deeds of heroism which today were recognized by the Carnegie Hero Fund Commission at its regular fall meeting here.

Thirty-three medals were awarded by the commission, which, in addition to minor financial appropriations, recognized seven heroic acts by appropriating $10,000 for the education of those responsible. An additional $10,000 was applied for the liquidation of indebtedness and to other worthy purposes for heroes.

The young woman who lost her life was Karin S. Londeberg, 19 years old, of 13 Chadwick avenue, Hartford, Conn. She was drowned in the Farmington river while attempting to save Evelyn M. Anderson, July 5 last. A silver medal was awarded to her father.

To the others who lost their lives bronze medals were awarded in each case. They were:

Leo Daniel McCarthy, 400 Cobb street, Johnsonburg, Pa., drowned while trying to save Robert E. Henretty, October 17, 1919; Roy Kenneth Davis, age 11, 2518 West Jefferson street, Louisville, Ky., drowned while trying to save James Alexander, September 4, 1919; Harold Oren Kenneth Arn, age 12, Flushing, Mich., drowned while trying to save Merrill E. Allen, December 2, 1917; Frederick John Metzler, 26 Gershon street, Pittsburg, Pa., drowned while trying to save Christian M. Kline, July 5, 1920; George H. Abel, age 15, 2640 Fulton street, Brooklyn, drowned while trying to save Herbert E. Vogt, July 28, 1918; Lawrence O. Simpson, 817 Washington street, Bluefield, W. Va., drowned while trying to save Adrian A. Loyd, at Kingsport, Tenn., June 24, 1917; John H. Kirkman, High Point, N. C., drowned while trying to save Annie E. Burkheimer, at Wrightsville Beach, N. C., July 24, 1919; John James Sollivan, 433 Kaufmann Place, Indianapolis, Ind., drowned while trying to save two negro boys at Indianapolis, March 2, 1920; Emery O. Cotton, Enterprise, Ala., drowned while trying to save Mildred Dowling at Geneva, Ala., May 3, 1919.

Bronze medals were also awarded by the commission to the following:

Charles E. Sanborn, 12 Spruce street, Watertown, Mass., attempted to save E. H. Chandler from drowning, Ocean Bluff, Mass., Sept. 5, 1917; James L. Worth, 55 Harrison avenue, North Abington, Mass., saved Francis W. Geloran, at railroad crossing, October 20, 1917; Alexander James Campbell, aged 69, Mt. Sterling, Ill., saved Bernice M. Kirkham from drowning, August 8, 1918; Walter O. Lindsey, Madison, Ga., attempted to save two negro laborers from a collapsed well, March 20, 1916; E. E. Drummond, Hampton, Va., saved two girls from drowning January 11, 1918; William A. Cathey, Sylva, N. C., saved two boys from burning house October 27, 1917; Gertrude M. Merrill, 43 Brattle street, Arlington, Mass., saved Ruth Benner, from being killed by a railroad train, December 30, 1918; Milton M. Chappell, 323 West Adams street, Munsey, Ind., saved Edward D. Winder from drowning January 22, 1918; George W. Billings, Flippen, Ark., attempted to save Virginia L. Hayes from being killed by a train, April 2, 1919; William P. Clark, Camp Meade, Md., saved F. T. Duckworth from drowning, Morganton, N. C., July 16, 1916; Veronica Clougherty (now Mrs. Rufus J. Morton) 66 Walnut street, Atlantic, Mass., saved Daniel Davy from drowning, August 1, 1917; Ira Burrell, Pamplin, Va., rescued W. Harrison and W. D. Nix from well filled with dynamite fumes at Marble, N. C., September 18, 1915; Charles Lewis Van Zandt, Elmhurst, Ill., saved unidentified girl from being killed by railroad train in Chicago, February 16, 1918; Elbert W. Davis, 1523 Bonita avenue, Berkeley, Cal., saved Victor F. Cesmat from drowning, Emerald, Cal., May 31, 1917; Sarah Anne Leach, 120 East Boerger avenue, Fort Wayne, Ind., saved Katherine B. Cleary from drowning, at Rome City, Ind., August 16, 1917; Lloyd E. Rogers, Ventura, Cal., saved Joan N. Johnstone from drowning July 12, 1919; Cora L. Dreahlm, 14 years old, 4716 82nd street, Portland, Ore., saved Gordon M. Law, a baby from being killed by an automobile, July 12, 1917; E. Margaret MacKenzie, 1301 Curson avenue, Los Angeles, Cal., saved N. Marion Wood, from drowning at Redondo Beach, Cal., July 17, 1919; Marianna T. Goldsmith, age 12, East Lake, Decatur, Ga., attempted to save two girls from drowning July 16, 1916; Charles Gregory Hemmer, age 14, 77 Wheeler street, Gloucester, Mass., saved two boys from drowning February 15, 1918; David B. Jordan, age 13, 212 South Third street, Wilmington, N. C., saved N. Elizabeth Keerans from drowning at Wrightsville Beach, N. C., July 17, 1916.

Silver medals were awarded to the following: Grove C. Hunter, 707 Vernon street, La Grange, Ga., attempted to save J. Thomas Carter from drowning, June 18, 1918; Mary Heldcamp, 168 Pine Grove avenue, Kingston, N. Y., saved Mary A. Geoghegan during explosion of hand grenades in factory at Port Ewen, N. Y., November 8, 1915.

AMERICAN WOMAN MAY BECOME QUEEN OF GREECE

PRINCE CHRISTOPHER AND HIS AMERICAN WIFE

The death of King Alexander of Greece, who, according to cable dispatches succumbed to the bites of a pet monkey, is expected to precipitate an international scramble for the Hellenic throne. Foremost among the aspirants is Prince Christopher, younger brother of the former King Constantine and uncle of the dead monarch. Christopher, backed by the millions of his beautiful wife, the former Mrs. William B. Leeds, widow of the American tin plate king, is said to be soliciting Italian aid in his fight for the throne. Mrs. Leeds may be the first American to grace a European throne.

Apple Yield Trebles For Pennsylvania

PHILADELPHIA, Oct. 29.—The crop of apples in Pennsylvania this year as a result of the mild weather in the last several weeks is estimated by the Federal Reserve Bank for this district at more than 21,000,000 bushels. Last year more than 7,000,000 bushels were produced.

ALBANIA IS FREE OF FOREIGN ELEMENT

Expect Powers to Aid Against Future Aggression

SCUTARI, Albania, Oct. 29.—With the withdrawal of Italian troops from Avlona and the cessation of hostile invasions by the Serbs and Montenegrins, Albania is free of foreign occupation for the first time in her turbulent history. Albanians feel that they have at last reached the goal of their national independence. Their undying love of liberty which has persisted through all their centuries of struggle against Turk and Christian, is particularly quick and hopeful today. The people hope that the great powers will protect them from future designs on the part of selfish foreign countries.

Perhaps never before was there such a state of tranquillity within the borders of the little Albanian state. In the streets of Scutari one sees the Albanian colors displayed for the first time, and listens to patriotic demonstrations by local groups of citizens and societies. Enthusiasm and patriotic fervor are at a high pitch. Even the native tribes, who usually are engaged in factional combat among themselves, are living in a state of peace. This peace is based upon nothing more than a word of honor given with the approval of the people between two or more chiefs.

The Albanian's word, which he calls "bessa," is absolutely binding. It is customary for families within a tribe, for tribes and for large groups of tribes to arrange between themselves a "bessa," that is an agreement by which all matters of personal vengeance are suspended for a given length of time.

Except in a few communities in the South, the Albanians live in tribal organizations, in scattered communities in the mountains, where each man defends his home and his rights with his rifle, which he never lays down when out of doors. They are governed by a sort of common law, which is known as the Law of Lek. Lek was a more or less traditional law-giver of the once powerful family of Dukadjini.

China Looks For Two Things From Congress

SHANGHAI, Oct. 29.—Not the least among other things that the Chinese generally expect from the next session of the American congress are two projects for which official support has been pledged—the lifting of the American ministry at Peking to an embassy, and the erection in Shanghai of a pretentious new consular building.

Stephen G. Porter, Pittsburg Republican member of the house of representatives and chairman of the house committee on foreign affairs, pledged his support to both of these projects on the occasion of the visit to Shanghai last August of a party of American legislators and officials.

The American administrative building in Shanghai consists of two rather ancient structures in which are housed the consulate, the American post office, the United States court for China, other offices and residence quarters for officials. These buildings occupy an excellent, centrally located site overlooking the public gardens and the Bund, the water front thoroughfare, at the point where the Soochow creek flows into the Whangpoo river.

DR. LAISNE
Optical Specialist. 2054 Jay St.
—Advertisement.

GET READY FOR WITCHES

"The auld wife's weel hoarded nits
Are round and round divided.
An' monie lads and lassies' fates
Are there that night decided."

Hallowe'en—that delightfully mysterious time when one's destiny for the coming year is (?) decided, is almost upon us. Hallowe'en is the name popularly given to the eve or vigil of All Hallows' of the festival of All Saints. Since the olden days it has been the custom to crack nuts, duck for apples in a tub of water, eat punkin' pie and perform fireside revelries of a superstitious character. The last evening in the month of October is the night when witches are abroad and "monie lads and lassies'" fates are decided. The youngster in the photograph is in the wood-pile with "punkin's head" ready for the night of witches and imps.

Hardships at Sea Reported by Mariners

NEW YORK, Oct. 29.—Hardships at sea that made the trip of the "ancient mariner" seem comparatively comfortable were told by the skipper of the Italian steamer Presidente Wilson and his passengers who arrived today from Trieste and Naples.

Soon after leaving Trieste a wireless warning that a field of floating mines had broken loose caused a wide detour; then fire broke out in the forward room as Naples was reached. In the harbor labor agitators harangued the crew to go on strike and at sea the next day two dozen stowaways were discovered so the ship put back to Naples to debark them. One attempted suicide by jumping overboard and was arrested.

After leaving land again the ship came upon seven Moors exhausted in a small boat. They said a severe storm washed away their sails and cargo when enroute from Gibraltar to Algiers. A severe storm, amounting almost to a typhoon, which lashed huge waves over the entire liner, was encountered off Gibraltar. For six days she pushed against the head winds.

Cuticura Soap
—The Healthy—
Shaving Soap
Cuticura Soap shaves without mug. Everywhere 25c.

ANNOUNCEMENT

Mrs. Pettyo will change the location of her dancing school. All classes formerly taught at the Parlor Lecture Club will be reopened in the A. O. U. W. Hall, 1939 Fresno Street, Saturday afternoon, November 6.

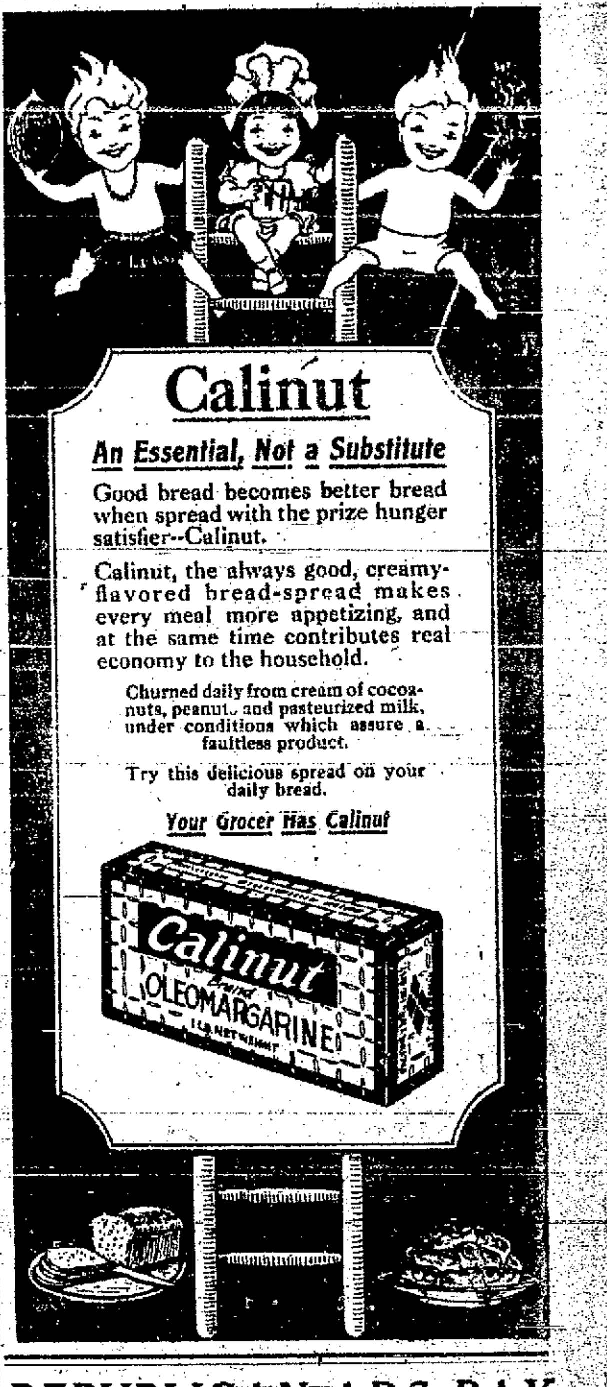
Calinut

An Essential, Not a Substitute

Good bread becomes better bread when spread with the prize hunger satisfier--Calinut.

Calinut, the always good, creamy-flavored bread-spread makes every meal more appetizing, and at the same time contributes real economy to the household.

Churned daily from cream of cocoanuts, peanuts and pasteurized milk, under conditions which assure a faultless product.

Try this delicious spread on your daily bread.

Your Grocer Has Calinut

REPUBLICAN ADS PAY

THE BIGGEST TIRE BUSINESS
WE EVER ENJOYED

Hundreds of car owners as well as ourselves are highly pleased. Why? Because we knew we had the biggest tire value, and when motorists who know tires saw our first advertisement, they were quick to buy.

We made ready for the biggest sale of the season but had no idea there were so many wise tire buyers waiting for a real reduction on a QUALITY TIRE.

Have You Profited By This Big Tire Bargain?

Remember! Every Barney Oldfield Tire — Fabric, Cord, and Tube, will soon be sold at this price.

40% OFF ON BARNEY OLDFIELD TIRES

They're All Firsts
Fully Guaranteed

for 6,000 and 8,000 miles by the manufacturer and backed by our unequaled service.

GET YOUR SIZE WHILE IT'S HERE

BARNEY OLDFIELD FABRIC TIRES

GRAY TUBES You Pay	GRAY TUBES Regular Price	PLAIN TREAD You Pay	PLAIN TREAD Regular Price	Size	ANTI-SKID You Pay	ANTI-SKID Regular Price	RED TUBES You Pay	RED TUBES Regular Price
$2.00	$3.30	$11.45	$19.10	30 x 3	$12.70	$21.20	$2.45	$4.10
2.35	3.95	13.65	22.75	30 x 3½	15.15	25.25	2.80	4.70
2.65	4.45	16.60	27.70	32 x 3½	18.50	30.80	3.10	5.15
3.20	5.30	19.00	31.70	31 x 4	21.15	35.25	3.50	5.80
3.30	5.50	22.20	37.00	32 x 4	24.70	41.15	3.70	6.15
3.40	5.70	23.35	38.90	33 x 4	25.90	43.20	3.80	6.35
3.60	6.00	23.80	39.70	34 x 4	26.45	44.10	3.95	6.60
4.20	7.00	29.70	49.50	32 x 4½	33.00	[illegible]	4.60	7.70
4.30	7.20	30.65	51.10	33 x 4½	34.05	56.75	4.80	8.00
4.40	7.35	31.65	52.75	34 x 4½	35.15	58.60	4.90	8.20
4.45	7.40	33.05	55.10	35 x 4½	36.70	61.20	5.05	8.45
4.65	7.75			36 x 4½	37.30	62.15	5.30	8.85
5.35	8.95			35 x 5	43.15	71.90	6.05	10.10
5.60	9.35			37 x 5	45.70	76.15	6.35	10.55

BARNEY OLDFIELD CORD TIRES

GRAY TUBES You Pay	GRAY TUBES Regular Price	RIBBED TREAD You Pay	RIBBED TREAD Regular Price	Size	ANTI-SKID You Pay	ANTI-SKID Regular Price	RED TUBES You Pay	RED TUBES Regular Price
$2.35	$3.95	$22.40	$37.35	30 x 3½	$23.60	$39.35	$2.80	$4.70
2.65	4.15	27.90	46.50	32 x 3½	29.35	48.95	3.10	5.15
3.30	5.50	35.50	59.15	32 x 4	37.30	62.20	3.70	6.15
3.40	5.70	36.35	60.60	33 x 4	38.30	63.80	3.80	6.35
3.60	6.00	37.35	62.25	34 x 4	39.35	65.55	3.95	6.60
4.20	7.00	40.90	68.20	32 x 4½	43.05	71.75	4.60	7.70
4.30	7.20	41.95	69.95	33 x 4½	44.20	73.70	4.80	8.00
4.40	7.35	43.10	71.85	34 x 4½	45.40	75.65	4.90	8.20
4.45	7.40	43.90	73.20	35 x 4½	46.50	77.50	5.05	8.45
4.65	7.75	45.20	75.30	36 x 4½	47.60	79.30	5.30	8.85
5.15	8.60	51.10	85.20	33 x 5	53.80	89.65	5.70	9.50
5.35	8.95	53.65	89.40	35 x 5	56.45	94.05	6.05	10.10
5.60	9.35	56.20	93.65	37 x 5	59.15	98.55	6.35	10.55

BARNEY OLDFIELD PNEUMATIC CORD TRUCK TIRES

Size	ANTI-SKID You Pay	ANTI-SKID Regular Price	RIBBED TREAD You Pay	RIBBED TREAD Regular Price	RED TUBES You Pay	RED TUBES Regular Price
32 x 4½	$43.05	$71.75	$40.90	$68.20	$4.60	$7.70
34 x 4½	45.40	75.65	43.10	71.85	4.90	8.20
33 x 5	53.80	89.65	51.10	85.20	5.70	9.50
35 x 5	56.45	94.05	53.65	89.40	6.05	10.10
36 x 6	75.20	125.30			9.20	15.35
38 x 7	106.35	177.25			13.25	22.10
40 x 8	137.00	228.30			15.75	26.25

YOUR CHANCE IS GONE WHEN YOUR SIZE IS GONE

1920 Speedway Victories on Barney Oldfield Tires

Indianapolis—500 miles—First, second, third, sixth and eighth. Winner the first in history to finish without a tire change.
Uniontown, (June)—225 miles—First.
Tacoma—250 miles—First, second, third, fourth.
Columbus—First and world's mile track record for 100 miles.
Uniontown, (September)—225 miles—First and third.
Fresno—250 miles—First, second, and third.

E. Iversen & Co.
DISTRIBUTORS
Phone 887
1209-11 Van Ness Ave.

MAIL ORDERS

You can buy Oldfield Tires during this sale just as advantageously as by a personal visit, for we have but one grade—the standard article.

Send remittance with your order and plainly specify the size and style you want.

Your money back if on inspection you aren't satisfied.

CANNERIES TO HANDLE OLIVES

One Thousand Tons to Be Converted Into Oil at Plant

VISALIA, Oct. 28.—The Visalia Co-operative Canneries management makes announcement that arrangements have been completed whereby 1,000 tons of olives are to be handled at their plant here for the olive growers of Tulare county and turned into olive oil.

Manager John T. Baer said. "We have almost a thousand tons contracted for at the present time and can use possibly 200 tons more. I would say that any grower who desires to place any amount under 200 tons with the cannery should at once get in touch with us."

Complete equipment to handle the run has been ordered. It is expected that all the machinery will be here and installed by December 1. About three months will be consumed in grinding the olives into oil, Mr. Baer said.

It has been rather difficult to find a ready olive market this year according to the growers. Thousands of tons of unpicked olives are upon the trees between Porterville and Reedley with no prospective buyer in sight.

"When the olives are turned into oil there is no reason why the product cannot be sold" said the cannery manager. "We are only sorry that we cannot bring further relief to the growers this year but lack of equipment forces us to handle a stated tonnage," he concluded.

Church to Observe Harvest Festival

FOWLER, Oct. 28.—The annual Harvest Home Festival of the First Presbyterian church will be observed tomorrow evening, Oct. 29, at the church building. This event is of universal interest to the large congregation of the church. Its character is entirely social. The families represented in the membership gather in the spacious dining room of the church for a "supper a la Thanksgiving style. An entertaining program of music and speechifying is provided. A unique feature this year is the grouping of the members of the same family together at the tables. It is estimated that about 400 will partake of this banquet.

Suit Is Won By Stockton Oil Co.

BAKERSFIELD, Oct. 28.—The U. S. District court has decided in favor of the Stockton Midway Oil company as to lands held under U. S. receivership in section 14, 31—22, Midway field, and Supt. George H. Newell of the Stockton Midway, which is owned largely in Stockton presented an order from the court to the receiver giving him possession of the land. The government has held it for seven years. Back taxes amounting to many thousand of dollars will now be released to the county of Kern.

The General Petroleum, the Cherokee and the Engineers oil companies own lands in the same section. The Cherokee is owned by Fresno men and the Engineers' stock is held largely in Bakersfield.

RIVERDALE NOTES.

RIVERDALE, Oct. 27.—Mr. and Mrs. H. Sondberg very pleasantly entertained a number of their friends recently at a splendid chicken dinner. Among those present were Messrs. Sigurd Vandborg and Chris Lassen of this place, while the out of town guests were Misses Johanne Madsen, Margaret Paaske, Edna, Nellie and Vera Petersen, and Messrs. Niels Pedersen, Hans Jorgensen, Carl Holt and Carl Paaske.

Mr. and Mrs. Floyd Aby are receiving congratulations upon the arrival of a splendid pair of twins—a boy and a girl.

William Artist and family have moved into one of the apartments at the Malsbary Adobe.

Mrs. Charles Hart and baby arrived from Los Angeles last week.

Mr. and Mrs. J. F. Malsbary and children spent Sunday with Mrs. Malsbary's parents, Mr. and Mrs. Ludington, at Selma.

Next Sunday, October 31, will be Woman's Day at the church. An excellent musical program is being prepared and a special sermon will be preached by the pastor.

Mrs. Charles Hubbard has gone to Edmond, Oklahoma, to spend some weeks with he brother and family.

B. F. Harris has purchased several lots of Mrs. Olive Smithers and expects soon to begin building his house.

Mrs. Rose Bitencourt and children are leaving this week for Oakland where they will make their home.

Rev. and Mrs. L. S. Woodruff and daughter Naomi of Selma were callers at the parsonage last Sunday afternoon.

Mrs. C. F. Hager is visiting her daughter Mrs. Anderson and family at Valley Home.

Mr. and Mrs. A. A. Malsbary spent Sunday in Fresno—the guests of Mr. and Mrs. A. J. Malsbary.

On Saturday evening, November 6, the first number of the lecture course will be given by William Rainey Bennett. His subject will be "The Man Who Can."

Evangelistic meetings are in progress at the United Brethren church.

On Friday evening, October 29, the Christian Endeavor Society will give a Hallowe'en party at the parsonage to which everybody is invited.

Owing to the crowded condition of the grammar school the trustees have rented the Cloiser hall for the first grade. Mrs. Felk is the teacher.

HOT SPRINGS NOTES.

HOT SPRINGS, Oct. 27.—John F. Guthrie of Coho were in the Hot Springs district Thursday, looking after cattle.

Fred Capell returned from the mountains Thursday with a bunch of cattle.

Charles White and Mrs. H. C. Helmerigh motored to Porterville, Thursday, after a load of groceries.

Mr. and Mrs. Will Talbott and two children, Bettie and Courtney, Jr., of Springville, spent the week-end at the home of Mrs. Talbott's Aunt, Mrs. H. C. Helmerigh.

Joe Greene of Mountain Springs spent the week-end with his wife at Hot Springs.

Miss Muriel and Verna Guinn and Maurice Howith of Fountain Springs spent Saturday and Sunday with their grandparents, Mr. and Mrs. L. E. Guinn.

Dr. and Mrs. E. E. Corwin, who have spent the past five weeks visiting their daughter at San Jose, returned to their home here Saturday.

Frank F. Cunningham left Saturday for Bakersfield on official business.

Auction of Hogs Brings Lower Price

VISALIA, Oct. 28.—The top price paid for hogs at an auction held here yesterday under the auspices of the California Farm Bureau Marketing Association was $13.55, a price considerable lower than that received at the last sale.

Five carloads of hogs were disposed of by Manager D. H. Bitner for nineteen consigners, the net return being $10,000.

Adjourned Hearing Granted Company

BAKERSFIELD, Oct. 28.—An adjourned hearing on the power rate adjustment asked by the Southern California Edison company in territory in Kern and Tulare counties served formerly by the Mount Whitney Power company, has been granted by the Railroad Commission of California on request of Attorney Edson C. Abel representing the Kern county farm bureau. The date has not been set.

Abel's request was made on behalf of the farmers of the San Joaquin valley who were unable to attend the hearing on Southern California Edison rates now in progress at Los Angeles.

RALLIES WILL END CAMPAIGN

Republican to Hold Many Meetings in Kern County

BAKERSFIELD, Oct. 28.—Closing rallies in behalf of the Harding, Coolidge and Shortridge candidacies will be held in Kern county this week.

Charles A. A. McGee will speak at Delano, McFarland and Wasco, at 10, 11 and 12 o'clock, respectively on Thursday morning, Oct. 28, and at theaters in Bakersfield on Thursday afternoon and evening.

McGee will speak at Maricopa and Taft theaters on the evening of Friday, October 29.

Judge D. T. Fowler and Mrs. Grace S. Dorris, assemblywoman, will address a Republican rally at Wasco, Friday evening.

Chairman W. R. Street has called a meeting of the Republican Central committee on Saturday evening to make final plans for the election.

Philathea Class to Have Jollification

REEDLEY, Oct. 28.—The young ladies of the Philathea class of the First Methodist church, will be hostesses for a Hallowe'en jollification to be held at the country home of Mr. and Mrs. Alfred Smith east of town. A general invitation has been extended to all of the young people of the church who are expected to come masked.

Plans are being directed by some of the members of the class, Miss Neva Hunsburger, Miss Ditha MacIntyre, Miss Ruth Wuerth, Mrs. Otis Smith, Miss Mary Robertson, Miss Agnes McBriar, Miss Florence Wuerth, Mrs. Maude Howell and others.

Fined For Driving Overloaded Truck

BAKERSFIELD, Oct. 28.— For driving an overloaded truck, G. F. Heinricks was fined $50 yesterday in the local justice court where he pleaded guilty. The truck carried 8,740 pounds, or 2,740 pounds more, than the statutes permit, according to the evidence submitted by County Traffic Officer W. E. Snell.

Missionary Tea Is to Be Given

REEDLEY, Oct. 28.—A missionary tea under the auspices of the women's auxiliary of the Episcopal church will be held at the home of Mrs. S. L. Stoner with Mrs. C. H. Green as the assistant hostess, on next Thursday afternoon. The affair is one of the monthly series of the church year and will be open to friends. A missionary program will be presented.

Fire Department Members Lose Suit

BAKERSFIELD, Oct. 28.—The Bakersfield city firemen who sued the city of Bakersfield to compel the city to put them on an eight hour basis, the same as the policemen and other employes, lost their suit in the state supreme court.

YEBRA NEWS

YEBRA, Oct. 28.—A dance was given at the O'Neal hall Saturday night by the employes of the San Joaquin Power Co. The music was fine and the supper was excellent, there was hardly standing room and people from most of the surrounding towns attended.

Ray Tilgert of Stockton, spent the week-end at the Ward home and also attended the dance at O'Neal hall.

Mrs. Annie Keller served a prettily appointed dinner to a number of invited guests at her home Sunday.

The Yebra farmers are still busy seeding, the grain coming up fine already taking on a tinge of green, the feed is fine and hope for a bumper crop.

AMERICAN COLONY NEWS.

AMERICAN COLONY, Oct. 28—Mr. and Mrs. J. C. Eickman, W. Thompson were visitors in Planada the first of the week.

Mr. and Mrs. Douglas Uridge have returned home from the bay region.

Miss Mary Ackerman of Bakersfield, visited with Miss Jennie Still the past week.

The Danish church of Easton held an afternoon session at the C. Finderup home Sunday.

Miss A. Miller who has been visiting at the Eickman home has returned to Los Angeles.

DEL REY NEWS.

DEL REY, Oct. 28—M. McKinney and W. A. Lynch attended the Masonic lodge in Fresno Monday evening. Mrs. W. A. Lynch spent the evening with Mrs. J. W. McPherson, and mother, Mrs. R. Strong of Indiana who is spending the winter with her daughter.

Mr. and Mrs. Frank Hamm are moving to the Swan property on Del Rey avenue.

P. Lester of Fresno was a business visitor here Monday.

Mr. and Mrs. Bert Lynch were dinner guests of Mr. and Mrs. I. L. Dorman of Parlier Tuesday evening.

MAKE PROGRESS ON NEW CHURCH

Methodist Structure at Clovis Is Rapidly Being Finished

CLOVIS, Oct. 28.—The new Memorial Methodist church at Clovis is fast nearing completion. This beautiful edifice which is being erected as a memorial to John W. Potter and Martha J. Potter, is being erected at a cost of $40,000, a part of which was willed by the late Martha Potter for this purpose and the remainder being gifts from the family. The building will seat 350 people and just off the main floor are the minister's study and the young man's room. The basement is fitted out as a social hall, having on one side of the building ten class rooms, a well fitted out kitchen is a feature of the basement and the furnace is now being installed. A movable platform is another feature of the social hall. An annex is joined to the main building by a court, where a drinking fountain is being placed. The annex has a lady's parlor and primary department both these rooms having huge fire places off the main floor and five class rooms. The dedication of the new building will be held some time in December when the bronze tablet corner stone will be placed bearing the words: "Memorial Methodist church to John W. Potter and Martha Potter, 1920."

TRANQUILLITY NOTES

TRANQUILLITY, Oct. 28.—The Dilthy family of Caruthers is offering a musical entertainment at the Tranquillity Union High School auditorium on Friday, October 29, at 8 o'clock.

The Ladies' Aid Society of the Methodist church will serve a Cafeteria Dinner at the Stricklin Hotel on election day, November 2.

Mr. and Mrs. Oliver returned to Tranquillity last week after an absence of six months. Rev. Planette and family are still occupying one room in the Oliver house, awaiting the completion of the new parsonage.

The high school principals of Fresno county will have a business meeting at Tranquillity union high school on Saturday, October 30. Before the meeting, dinner will be served to them by the home economics department of the high school.

Mr. Harmonson and Rev. Planette attended a Masonic lodge meeting in Kerman on Tuesday night.

J. E. Tuttle and Henry Bolms went to Los Palos on Wednesday to hunt for ducks.

OROSI EVENTS

OROSI, Oct. 28.—A farewell reception was given in honor of Mr. and Mrs. Carey Demaree on Monday evening, at the Presbyterian church, under the auspices of the Willing Workers. Mr. and Mrs. Demaree are to leave soon for their new home at Tulare. During their residence here they have made a host of friends who regret to see them leave.

Mrs. J. W. McPherson will be hostess at a meeting of the Ladies Social club on Wednesday afternoon. Mrs. G. H. Parker, Miss D. W. Pugh adn Mrs. J. P. O'Neal will assist the hostess in the afternoon's entertainment.

Miss Maude Ethridge will entertain informally a group of friends at a Hallowe'en function on Tuesday evening at her home.

Mr. and Mrs. H. Deer and family of Oakland were the week-end guests at the home of Mr. and Mrs. E. E. Linehan.

PARLIER NEWS

PARLIER, Oct. 28.—The Parlier Tuesday Afternoon Needle club, held its first meeting of the year Tuesday at the home of Mrs. J. B. Parlier, with ten members present. The afternoon was passed doing needle work and a general social time was enjoyed, after which a delightful two-course luncheon was served.

Miss Luanna Bickley, who has been visiting for sometime here with her uncle, Mr. J. E. Schofield and family, left this week for Sanger.

Mr. John Lansiedel and family of Reedley have moved here and will live on the Lohman and Parlier ranch near town, which Mr. Lansiedel has leased for the year.

Mrs. W. A. Fitzgerald, former district president of the Federated Clubs will speak Friday evening in the Parlier Hall, the topic under discussion being the amendments on the ballot at the coming election.

Mrs. O. E. Ingle has as her house guest, Mrs. Matins of Long Beach.

CHOWCHILLA CLIPPINGS

CHOWCHILLA, Oct. 29—The Delphian Society will meet at the home of Mrs. W. W. Wiard on Monday afternoon.

Mr. Chester Hadley has gone to Orange Cove where he expects to take a position taking charge of some orange groves.

The Chowchilla Post of the American Legion have made arrangements for a special wire and through the courtesy of W. R. Pope will give the election returns, at the Pastime theater, Tuesday evening, November 2, 1920.

Ernest Davis, who was operated upon for appendicitis is improving as rapidly as may be expected.

The new residence of R. G. Tiller was burned to the ground, Monday morning. The fire started from the furnace in the basement.

The Kindergarten class was started Monday. At present they are using one room of the church.

Mrs. Sullivan has left the Telephone office, and is going to Los Angeles to care for her mother who is in very poor health.

The Women's Club will entertain about 300 members of the Women's Club of America on November 13, 1920, at the Chowchilla hotel.

HUGHSON NOTES.

HUGHSON, Oct. 28—A most delightful surprise party was given Mr. and Mrs. Car White last Friday evening. Games and readings filled the evening until a late hour, when a luncheon was served. The guests were Mr. and Mrs. John Thomas Halford, Mr. and Mrs. Greenly and daughter Evelyn, Mr. and Mrs. Horsfield and daughter Geneva, Mr. and Mrs. Wm. Wyant, Mr. and Mrs. Joseph Fritts, and Mrs. Sarah Hopper.

Mr. and Mrs. Bashdow, who have been renters on the Galloway place for some time, have gone East to their former home in Indiana and Mr. and Mrs. John Galloway will return to Hughson and live on their home place.

Mrs. Sarah Hopper of Los Gatos is visiting her daughter, Mrs. Joseph Fritts.

On Friday evening at the M. E. church, Senator Dennet of Modesto will speak to the voters of Hughson. All are invited.

HURT IN ACCIDENT.

BAKERSFIELD, Oct. 27.—Mr. and Mrs. H. C. Kitamiller were badly bruised Monday when their automobile went over an embankment on the Tehachapi highway, near the Tehachapi Cattle Company ranch.

Newman Legion Elects Officers

NEWMAN, Oct. 28.—At the last meeting held by the American Legion the following officers were elected for the coming year: Ehart Hansen, commander; Lloyd Hendy, vice-president; Harry Hetzler, secretary and treasurer.

Mrs. H. E. Woodward, who has been visiting here for some time, returned to her home in Santa Barbara Tuesday, accompanied by her sister, Mrs. Thornberg, as far as San Francisco.

Mr. and Mrs. John Foster of Ingomar went to San Francisco Tuesday morning for a week's visit.

Miss Ada Tinnen, who is here from Los Angeles spending the winter, is in Stockton this week.

Mr. Eustice Brown of San Jose has taken a position in the Central school, filling the place made vacant when Mrs. Gear resigned.

The Newmen bank has finished the addition to its building and moved in.

HENEY TO TALK FOR DEMOCRATS

League of Nations to Be His Main Topic in Addresses

HANFORD, Oct. 28.—Francis J. Heney will speak here tomorrow morning on several topics of interest in the coming election, particularly on the League of Nations. His speech is held under the auspices of the Democratic Central Committee and will take place at a local theater. This is the first of a series of political speeches planned by the committee throughout the county.

The schedule includes, for Hanford: Friday morning at 10 o'clock Francis J. Heney, Saturday afternoon at 3:30 o'clock George W. Hickman and M. G. Gallaher at court house park.

The Lemoore meetings will be as follows:

Francis J. Heney from an automobile at 1:15 o'clock in the afternoon. Mr. Heney will be the guest of the commercial club and a luncheon will precede the speech.

The Corcoran meetings include:

F. J. Heney at Neebs hall, 3:30 o'clock Friday afternoon. George W. Hickman and M. G. Gallaher at the same hall Saturday morning at 10 o'clock.

A meeting will be held at the Riverbend schoolhouse at 8 o'clock at night. George W. Hickman and M. G. Gallaher will speak.

At Stratford G. W. Hickman and M. G. Gallaher will speak from an automobile at 2 o'clock Saturday afternoon.

Bishop of Tokyo Addresses Meeting

HANFORD, Oct. 28.—Bishop Y. Hiraiwa, Methodist of Toyko, addressed a mass meeting of 150 Japanese on international relations between United States and Japan and the relationship of this to the proposed alien land law last night. The meeting partook of a religious nature and the text of the "sermons" was "patience in this hour of stress" according to an interpreter. Several Japanese ministers of the gospel from Fresno spoke also.

POPLAR ITEMS

POPLAR, Oct. 27.—Rev. Jesse L. Corley of Los Angeles, Sunday school expert for this conference of the Methodist church, was in Poplar last evening. Most of the officers and teachers and a few of the other members of the Sunday school gathered in the social hall at 6:45 for supper and listen to Dr. Corley. The latter proved to be a very interesting speaker on Sunday school work.

Poplar Grange, No. 350, held its regular meeting at the Grange hall last evening. Miss Clara Williams acted as lecturer and presented a short literary program. Mrs. Della B. Howell, who was home from the State Grange meeting, made an interesting report of that gathering. One application for membership was received. The Master appointed Beulow Bunker and Mrs. E. S. Taggard to act as lecturers for the two meetings of the Grange in November, the lecturer's chair being left vacant by Miss Frances Bunker.

The Ladies' Aid is planning to serve a chicken dinner at the Grange hall on election day. They will serve from 11 to 2 o'clock and from 5:30 through the evening. There will be a number of useful and fancy articles on sale during the day.

The regular meeting of the Ladies' Aid will be election day and will be held in the Grange hall at 2:30 o'clock that afternoon.

The Farm Bureau committee on program and finance met last Thursday evening at the home of the Director, J. H. Cloer. The committee discussed finance for the coming year, pooling of crops, the erection of a street light at Poplar, and a number of other projects of much interest to the community. A special called meeting of the Poplar Farm Center is to be held tomorrow evening to hear the report of this committee.

A meeting of the shareholders of the Poplar Rural Telephone Co., was called for last Friday afternoon, no quorum was present. Another meeting has been called for Monday evening, Nov. 1. This is the annual meeting for the election of directors, and there is important business to be taken up at this time. There should be a full attendance of the stockholders.

Invitations are out for an Epworth League Hallowe'en party at the Krock ranch next Friday evening.

Mrs. W. H. Fisk came home from the hospital Monday evening. She is gaining strength and her cuts are healing very nicely.

Mrs. Della B. Howell, who has been in Sacramento since a week ago yesterday at the meeting of the State Grange, returned to her home yesterday noon.

The boys a Pleasant View, under the instruction of their principal, Mr. Logan Edwards, have put up the back-stop for their basketball court and are doing other useful things about the school house in their manual training work.

Mr. and Mrs. Q. C. Stevens returned last Wednesday from a very pleasant trip to their old home in Kansas.

Extensive improvements are being planned for the Rogers ranch, contracts already having been placed for a large house and barn and for a smaller tenant house and barn.

Miss Dorothy Hodgkins of Inglewood has come to spend the winter with her aunt, Mrs. C. F. Bunker, and has entered Pleasant View school.

W. H. Ellis has sold his ranch for an orange grove. He does not intend to move until spring.

Mr. and Mrs. Horace Williams and Mrs. H. S. Williams were business visitors in Fresno last Friday.

ROAD PAVING CHEAPER HERE

Cost More in Illinois and Oklahoma Says James I. Wagy

BAKERSFIELD, Oct 28.—Road paving costs more in Illinois and Oklahoma than it does in California, according to Supervisor James I. Wagy, who with his family has returned from a visit to his old home in Macon county, Illinois.

Concrete roads, 18 feet wide, built on the 1-2-3 basis, will average around $52,000 a mile in Illinois, as compared with $45,000 in California.

Wagy says that the east is profiting by our earlier improved road building experience. Illinois voted $60,000,000 for roads, and is putting the roads down to stay.

The Middle West has had a bumper corn crop, for which the market is dull, and there is much of last year's big crop on hand. Shortage of cars prevented many farmers from disposing of their corn when it would have brought $1.95 a bushel, whereas the price now is about half of that figure. Livestock conditions are good, Wagy found.

The tide is running strongly to the Republican ticket in Illinois and Missouri, declared Wagy, and straw ballots everywhere reflected the prevailing belief that Harding and Coolidge would sweep the big states of the Middle West. Missouri is wavering, he said, and Democrats of lifelong party faith are registered to vote for the Republican ticket this year. There are fewer Republican defections to Cox and Roosevelt, Wagy said.

DELANO EVENTS

DELANO, Oct. 28.—J. H. Clark has sold eighty acre of choice farming land north of town to Dr. J. A. Copeland.

Mrs. D. L. Shifflet and Mrs. D. H. Cook spent Monday shopping in Bakersfield.

Mr. and Mrs. G. W. Shaw, Miss Winnifred Shaw, Mrs. O. A. Clasen and Miss Gertrude Clasen motored to Bakersfield on Monday afternoon and spent several hours there.

Zack Squires has given up his position with the Bower garage and has gone to Los Angeles where he will enter an electrical school.

Mr. and Mrs. E. R. Ramsey left on Tuesday morning for the South where they will enjoy sightseeing and visiting for a few days.

Mr. and Mrs. Arthur Dickes and daughter, Mussette, have returned to their home in San Francisco after a pleasant week spent here as guests of their relatives, Mr. and Mrs. John Boyd. Mrs. Boyd entertained a few friends in their honor on Monday evening.

Felix Locher of Visalia transacted business here during the week.

Mrs. C. A. Scott spent Friday shopping in Bakersfield.

Mrs. E. Curtis Clark and daughter, Edwinna, spent Monday in Bakersfield shopping.

Contractor F. H. Shackleford was down from Pixley this week on business. Mr. Shackleford has been making some changes in the Stewart home on the highway.

Ben Thomas arrived on Wednesday morning and will spend a few days here on business and in Bakersfield visiting his daughter, Mrs. Bartlett. Mr. Thomas is now located in Long Beach where he likes the climate very much but he says he misses his old friends greatly.

Mrs. Heast returned to Maricopa on Monday after spending the week-end here with her daughter, Beulah Heast, who is a senior in the Delano high school.

C. A. Weaver of Glendora visited last week with Chauncey Dorsey and family. Mr. Weaver was once a resident of Delano and always enjoys coming back for a visit with old acquaintances.

Mr. and Mrs. Marvin Williams were in Delano on Wednesday attending to business matters.

Mr. and Mrs. Walter Ketcham and children motored in from their ranch near Terra Bella on Wednesday and did some shopping.

Mr. Allen of Clovis was here during the week with A. B. Cato and took some time to look over the Delano country.

E. Curtis Clark has sold the Charles Willey place he recently purchased to Mr. and Mrs. H. Piland who will take possession within a few days. Mr. Willey and family will move to Delano in order to be nearer school.

Edwinna Clark has issued invitations to a Hallowe'en party for Friday night at her home on Mariposa and K streets.

CLOVIS JOTTINGS

CLOVIS, Oct. 28.—Mr. and Mrs. V. T. Johnson of Madera were guests at the home of Mr. and Mrs. Con Lyman yesterday.

Chet Lyman of the U. S. Navy was home from Goat Island for a week end visit with his parents, Mr. and Mrs. Con Lyman.

Mrs. E. O. Pack, Miss Isla Pack and Paul Reibschlacher accompanied by Miss Clara Swartz of Fresno, motored to Sulphur Springs yesterday.

Mr. and Mrs. Jas Hart have returned from San Francisco where Mrs. Hart went as a representative to the Grand Chapter of the Eastern Star from the Clovis lodge.

Emperors and wine grapes are still being shipped from the local Foley plant averaging from two to three cars daily.

A number of young pepole gave Miss Josephine Clarke a delightful surprise party at her home on Tuesday evening. Music and games were indulged in until a late hour when refreshments were served. The guests were: Misses Josephine Clarke, Evelyn Powell, Lois Allen, Margaret Fennell, Charlotte Turner, Frances Waggle, Marian Clark, Sydonia Daucom, Mary Baldwin; Messrs. Kelsey Davis, James Hart, Clayton Pendergrass, Everett Russell, Wm. Gow, Harold Reyburn, Teddy Forbes, Vivian Clarke, Arthur Nevins.

A delightful social time was enjoyed at the Englebach home in Enterprise colony, on Monday night when a large party of friends arrived and gave Mrs. Olga Englebach, a surprise birthday party. Refreshments were served. The guests were: Messrs. and Mesdames R. Heine, Otto Maynard, Gus. Kerbach, David Tautrum, Fred Pino, Louie Shutz, Gus Schadler, —Hendricks, J. Walner, Ferd Heine, Misses Mary Hendricks, Artis Maynard, Augusta Heine, Martha Heine, Clara Kruse, Messrs. Ervin and Geo. Englebricht, Clarence and Lawrence Heine, Fred Tabtrum, Wm. Hendricks, Ferd Heine, Frank Heine, Clarence Maynard, Edwin Kerbach, M. Walnur.

Mr. and Mrs. Geo. Dyck of Fresno were recent guests at the E. C. Smallin home.

Mrs. W. F. Tommer and children of Springville, are guests at the ranch home of Mr. and Mrs. R. N. Cartwright. Mr. and Mrs. Tommer own a tract of land in this vicinity which they are improving.

Political Debate Is to Be Held Tonight

REEDLEY, Oct. 28.—A political rally is to be held at the Reedley high school auditorium tonight.

M. G. Gallaher and C. M. Oaias, attorneys of Fresno, and prominent Democrats will be two of the principal speakers at the meeting. They will discuss the League of Nations and the Democratic positions in this campaign.

Attorney Oliver of the Railroad Commission and Deputy District Attorney R. W. Gearhart of Fresno, will take the Republican side of the League of Nations question.

Teachers Will Be Given Reception

REEDLEY, Oct. 28—Arrangements have been made by the representatives of the congregations of the different churches for a reception to be held Friday, Nov. 5, in the down stairs room of the First Mennonite church building, a welcome for the teachers of the grammar and high schools of the city and designed to afford a pleasant opportunity for the teachers to make the acquaintance of their patrons.

Mrs. Maude Howell will direct a program of entertaining musical numbers to be given at intervals and a collation will be served.

OIL OPERATOR FOR HARDING

W.W. Coim Also Speaks For the Candidacy of Shortridge

BAKERSFIELD, Oct. 28.—Urging the election of Harding and Coolidge, and Samuel Shortridge, Republican nominee for United States senator, W. W. Colm, prominent oil operator of the Kern River field, declared yesterday that Shortridge would be sent to support the Republican administration that is sure to be elected next Tuesday.

"Shortridge is going to carry Kern county, and will probably run ahead of the ticket," Colm declared last night in a statement to the press. "The Kern River field will cast a big vote for Shortridge. The oil workers with whom I have talked declare they are against Phelan because he has done nothing for the workers while he has been in congress. We are supporting Shortridge in the belief that he will be a more true representative of the people of the state of California."

MONMOUTH NOTES

MONMOUTH, Oct. 28.—Tomorrow evening October 29 Monmouth will hold an old-fashioned community get-together at the hall. Some of the attractions of the evening will be a ghost's drill, witches, an Oriental palm reader, and a circus to which a few cents admission is required.

C. F. Hummel, missionary from Africa, gave a stereopticon lecture at the United Presbyterian church Monday evening.

Mr. and Mrs. Clyde Bell of Smicksburg, Penn., were guests last week in the D. R. Crawford home. Bell and Crawford were former schoolmates in Pennsylvania. The Bells are touring the continent and expect to spend the winter in Los Angeles.

Miss Ruth Hamner spent the week-end in Fresno.

Mr. and Mrs. Melvel McElroy are receiving felicitations over the advent of a baby girl in their home.

Miss Elizabeth Siebert of Fresno, spent the week-end visiting in the W.L. Osterhoudt home.

Joe Rosconi was a Fresno visitor Friday.

Miss Louise Tureck spent the week-end at her home in Burrel.

Mr. and Mrs. P. H. Hayley have as their house guests Mr. and Mrs. C. F. Hummel, missionaries from Africa.

Mrs. J. W. Hedrick and son Woodrow are visiting at the home of Mrs. Hedrick's sister, Mrs. H. J. Richter in Fresno.

Mr. and Mrs. W. L. Osterhoudt entertained at dinner Sabbath Mr. and Mrs. Osterhoudt, Sr.

Mr. and Mrs. John Crouchett were Fresno visitors Saturday.

Mrs. Kortwright of Fresno spent the week-end visiting her daugater, Mrs. P. H. Hayley.

Madera Fashion Show

Refinement and taste in costumes with charm and beauty of the models will form the entertainment on Wednesday evening at the Catholic church Bazaar at Madera.

An extended stage running down the midst of the big hall has been tastefully arranged by Mrs. Will Brammer. Splendid music and abundant refreshments will add to the enjoyment of the visitors.

Friends and the Public cordially invited.

Wednesday evening, chicken supper at 6 o'clock. Saturday evening, tamale supper a la Espagnol. Sandwiches, coffee and dancing every evening.

MAKE YOUR IDEAS WORK FOR YOU

Put an earning power behind them. Learn to

WRITE SUCCESSFUL PHOTOPLAYS

A most remunerative field is open for you here. Train under successful writers for largest producers.

OUR PRACTICAL STUDIO METHOD of INDIVIDUAL INSTRUCTION by CORRESPONDENCE

Endorsed by the leading producers and stars of the Motion Picture Industry.

Don't miss this opportunity to develop your ideas—in your own home.

BLODGETT-HOWARD ACADEMY OF PHOTOPLAY ARTS
1444 San Pablo Avenue
Oakland Cal.
Write today for FREE BOOKLET—Department C.

STATE SECURES BIG LAND FUND

More Than $5,000 Is Realized In Sale of School Realty

BAKERSFIELD, Oct. 28.—The state owns Sections 16 and 36 in every township of the state, under the Act of 1853, but hundreds of thousands of acres of this land have been sold in the past decades. Since the first of 1919, the state has realized more than $500,000 from the sale of school lands. A sale held this year in Imperial brought as high as $12 an acre for lands which sold in forty-acre tracts, and lands sold by the state in Kern county last year averaged $2 to $5 an acre. Large tracts of school land are still held by the state here, and will be sold later.

The sections 16 and 36 throughout the west side oilfields have proven to be very valuable for petroleum. These lands were originally sold by the state for as low as $1.25 an acre, before it was known they were highly mineralized. Had the state sold the lands at prices now prevailing for oil lands, the state would have realized sufficient revenue to have run its public schools for a long time, declared A. W. Sanborn, deputy state surveyor general.

Numerous Articles Collected By Shop

TULARE, Oct. 28.—The great volume of articles collected today in the second annual old clothes and paper drive, indicated that the Salvage shop enterprise would be a success. From early morning until dark, trucks were going about the city gathering up magazines, papers old clothing and household articles donated by residents of the city.

The clothing and household articles will be used to replenish the stock of the shop, while the papers will be shipped away to be salvaged. The first paper drive last year brought appreciable returns to the organization here.

Elks Initiate Many Candidates

BAKERSFIELD, Oct. 28.—A class of 27 candidates was initiated by the Bakersfield Elks last night in the presence of several hundred members. The membership of the lodge was increased to nearly 1,000.

The Elks are planning to build a new hall on their quarter block at 17th and I streets.

Last Saturday the apartment house on this property was gutted by fire. The Elks carried $3,950 insurance.

MALAGA ITEMS

MALAGA, Oct. 28.—W. T. Miller and family, Pauline, Hildreth, Mr. and Mrs. John King and son George went to Three Rivers Sunday for a day's outing.

Mr. and Mrs. Herbert Sears from Bakersfield were week-end visitors with relatives here.

Mr. and Mrs. Joseph Roelker from San Jose and Mr. and Mrs. Lichlider from Fresno were over Sunday guests at the home of Mr. and Mrs. G. F. Roessler on Central avenue.

Hardwick Polling Place Is Garage

HARDWICK, Oct. 28.—The polling place for the Hardwick precinct next Tuesday will be held in the Hoskins garage, there being no hall or other place suitable since the fire in September, which burned the main part of town. The election officers are: Inspector, W. P. Burks; judges, Lavoy Landis, George F. Smith; clerks, Mrs. Lenora McIntire, Mrs. Katherine Gibson, John M. Bernstein. Place of voting, Hoskins' garage.

A Mexican by the name of Ortez burned his hand and arm quite severely when he laid down to sleep besides his campfire Tuesday. He built up the fire to keep him warm while he slept and in some manner rolled over on the hot coals. He was given first aid and is carrying his arm in a bandage.

The grammar school children of the upper grades are to give a Hallowe'en party at the school house Friday evening.

Contract For Bond Printing Awarded

MODESTO, Oct. 28.—The printing of the $2,000,000 bonds for the Don Pedro project was yesterday awarded to A. Carlisle company of San Francisco at $1,100 by the board of directors of the Modesto Irrigation district. A large number of other bids were received running from $1,525 down to the accepted bid.

The board also voted to buy a ten acre tract of land along the Southern Pacific right of way north of Modesto for a pipe yard. The railroad will run a spur track into the property. The purchase price is $13,000 and was the property of J. C. and Emm Larsen.

NEWS JOTTINGS OF PATTERSON

PATTERSON, Oct. 28.—Miss Mayzie Kidd has been entertaining Miss Violet French of Hollister for the past ten days. Miss French returned home Monday.

Rev. and Mrs. H. Nordquist entertained the Swedish Mission church choir on Tuesday evening.

Mrs. W. H. Horr has been called to San Jose by the critical illness of her brother.

Senator James D. Phelan spoke to a large crowd of people Tuesday noon from the steps of the Del Puerto Hotel. The business places were closed from 12 until 1 o'clock on that day.

The Chester Zacharias residence on North Fourth street has been purchased by F. McCracken. He had been living there as a renter before purchasing the property.

Miss Bessie Olson and her guest, Miss Esther Ogren of San Jose, visited Turlock and Modesto on Monday. Miss Ogren has gone to Ceres where she will visit for a few days before returning home.

The "Bound to Win" society of the Swedish Mission church had a very pleasant time Wednesday evening at the home of the pastor of the church, Rev. H. Nordquist. Games were played, and refreshments were served.

A food sale and bazaar will be held at the Litten building on Saturday, October 30. Hot food will be served from 11 a. m. to 11 p. m.

DR. DOUGLASS
Osteopath. 517 Mason Bldg. Phone 372.
—Advertisement.

BACON

—A Carload Just Received at the

ORIGINAL ARMY RETAIL STORE

946 Broadway

BACON

12lb. Tin $2.75

PYORRHEA

TREATED AT HOME

Pyorrhea if neglected results in more diseases and deaths than any other known cause. Innumerable people are suffering ill-health solely from Pyorrhea. Remove the cause and the result will be Good Health.

HAVE YOU Pyorrhea? Are YOUR Teeth sore? Do YOUR gums bleed? Have YOU pus around your teeth?

TREAT YOUR PYORRHEA AT HOME

No Pain. No Trouble. Few Minutes Each Day

Also acts as a preventive.

A package with full directions sent for One Dollar, in plain wrapper. Treat yourself in privacy.

DR. W. W. HOAGLAND
DENTAL SPECIALIST
903 Market St., cor. Powell, San Francisco, Cal.
Established over 15 years. Recommended by Dentists and Physicians.

NEWS OF THE SPORTING WORLD

MAJOR LEAGUE BASEBALL HEADS TO MEET TODAY

Ban Johnson and Five Clubs to Discuss Future Plans

Conference Is Expected to Decide Baseball War Question

CHICAGO, Oct. 28.—President Byron Bancroft Johnson of the American League and the five club owners which have sided with him in all league fights will hold a conference here tomorrow which may decide whether there will be a baseball war over the proposed reorganization of the national game.

Officially, the conference is a meeting of the league's board of directors, but unofficially the clubs who Johnson terms the "loyal" five will be present, while the three which have opposed the junior circuit president in his administration of league affairs have not been invited.

Representatives to Meet.

Meeting with Johnson will be representatives of the Philadelphia, Washington, Cleveland, Detroit and St. Louis clubs. They will take up the proposal made by the eight National League clubs and the Chicago, New York and Boston American League clubs that the National Commission be abolished and control of baseball placed in command of a "civil tribunal" of three men not financially interested in the game.

Baseball men point out that there are two courses which the magnates might take tomorrow. One is to agree to meet with the eleven other major league clubs at the session called for November 8 to act on the proposed reorganization, or to refuse to take part in the proposals for a change in baseball management. This latter action, it is believed, would result in a baseball war.

Johnson Refuses to Talk.

While President Johnson tonight would make no statement, his friends expressed the opinion that the club owners would agree to take part in the November 8 conference. If this is done, it is believed Johnson and his followers will present a counter proposition for reorganization which will contain the principles of the "Lasker plan," favored by the eleven other magnates, but with several changes in the administration of the plan. Such action, it is believed, would avert a baseball war, unless it was found impossible to reach an agreement at the final conference in November.

Refusal to enter into negotiations for a change in the control of the game, however, probably would bring about a clash, it is believed, for the eleven magnates who already have gone on record as favoring the Lasker plan for a "civilian tribunal" as the controlling body, have issued an ultimatum that unless the other clubs join them they will form a twelve club league without the five American League clubs which back Johnson.

Such action, it was believed, might result in court action. Friends of President Johnson point out that the "twenty year contract" signed by the American League clubs in 1910 and effective until 1930, provide that the clubs must all stick together and for any club to join a new league would be in violation of this contract. It is also pointed out that a club can be expelled from the league by a three-fourths vote. President Johnson holds that this rule means three-fourths of those present at a meeting, and that consequently he and his five clubs could expel the other clubs at the meeting tomorrow if they so desired.

Expect Peace.

The sentiment tonight, however, seemed to be that all would be peaceful tomorrow.

None of the magnates who have not joined in the proposed plan for reorganization has expressed opposition to it. Several have said they favored reorganization of some kind when taken up at a "regularly called meeting of the league, in accordance with the league's constitution," maintaining that the previous conference was not of that nature.

President Johnson and Alfred Austrian, attorney for the Chicago American League club, which has opposed Johnson in administration of the league's affairs, met accidentally a few days ago in the chambers of Judge Charles A. McDonald, in charge of the baseball grand jury and it is said that they discussed baseball reorganization at length.

While neither would comment officially on the meeting it was said that they had not found their views fundamentally different.

No Action to Be Taken.

Another possibility is that the club's meeting tomorrow will request that no action be taken by either league until the Cook county grand jury which has just completed a five weeks' investigation of baseball gambling, makes its report. The jury has voted true bills against thirteen men and is preparing to have them brought here for trial. It will hold its final session tomorrow, but it is not believed the report will be ready before next week.

This report is expected to make recommendations concerning future administration of professional baseball leagues' affairs.

President Johnson when he refused to enter into the conference of eight national and three American league clubs, said he thought it not advisable to take action then, "because of sensational evidence" he expected the jury to receive later. The jury has finished its active session, but it is thought the American league president may still think it advisable to postpone action until the report is made. Such a decision would not, it is believed, prevent the clubs from deciding tomorrow to meet with the others November 8.

City Basketball Quintet to Hold Practice Tuesday

Preliminary practice for the Fresno city basketball team will be held Tuesday night, November 2, from 7:15 to 9:15 at the high school gymnasium. It was announced yesterday by Louis Battersby, temporary chairman of the proposed organization. Practice thereafter will be held every Tuesday and Thursday nights at the same hour and place.

It is urged that all former basketball players attend the practice meet, as it is planned to put a winning team in Fresno. It was stated yesterday that games will be arranged with teams around the bay and that the first game will probably be played before the holidays.

For early practice, players are requested to bring their own suits. It was reported in this city yesterday that a number of the valley towns have started plans to organize teams, and it is expected that a valley league will be formed later.

Fruit Belt Stars to Start 3 Game Series on Sunday

BAKERSFIELD, Oct. 28.—Opening Sunday a team of All Stars, made up of local players, will play the first of a three game series with the Wasco champions of the Kern Fruit Belt baseball circuit. Roy Newell, deputy sheriff, has lined up the following to go against the northern champions: Nichols, 1b.; Angotti, 3b.; Newell, 2b.; Claflin, ss.; Taylor, lf.; Percy Barrett, cf.; Ray Hoskings, rf.; Jimmy Johnston, c.

Many local fans are planning to visit the scene of the conflict at Wasco next Sunday, and the Wasco diamond is reported to be in excellent condition. The Wasco nine, champions of the Kern County Fruit Belt League, will have a strong lineup on hand and according to advance notices, the game will be a thrilling affair.

Deputy Sheriffs Roy Newell and Bill Taylor are old time twirlers, and Claflin played on the Elks team during the summer.

MINORS REFUSE TO JOIN WITH MAJOR LEAGUES

Will Not Recognize New Lasker Plan Unless Changes Made

Several Conferences Held to Oppose New Plan

NEW YORK, Oct. 28.—The minor leagues will refuse to become a party to the reorganization of baseball under the proposed Lasker plan, unless radical changes are made in the scheme, it was learned here today. Minor league officials, have been investigating the Lasker plan for the appointment of a new national commission, claim the system provides for government without representation and restoration of the draft which the minors have been fighting for years.

Several conferences have been held and it has been informally decided to oppose the plan unless it is altered before offered to the minor leagues at their annual meeting next month. It is contended that under the Lasker system the minor leagues, which control more players and territory and have more money invested in baseball than the majors, are literally without voice in the proposed government of the game, regardless of their apparent right of representation on the commission.

This claim is based in part upon a portion of the resolutions adopted by the major league clubs in favor of the plan which reads:

"That this board of control and its chairman shall be selected by a majority vote of the clubs of the National League and the clubs of the American League who shall on or before November 1, 1920 have signified their acquiescence in the plan provided in these resolutions, at a meeting hereby called to be held in Chicago November 8, 1920."

According to a prominent western minor leaguer the plan as disclosed during an informal conference between the major league club president and himself, requires the minors to accept a representative on the commission already selected by the majors. While it was intimated that the minors must accept this representative there was a flat refusal to name either the major league prospective representative or the chairman of the commission, he said.

When the matter was called to the attention of President David L. Fultz of the new International League, he said:

"The Lasker plan contains the same fundamental error of government as the one upon which the national agreement rode to its fall. It provides that minor as well as major leagues shall be controlled by a board of three men who are to be chosen solely by the major leagues.

"The Lasker plan provides that the board is to be composed of men of 'national repute, in no wise financially interested in baseball,' whose salaries are to be paid from the receipts of the world series. The greater the 'national repute' of the men selected, the less they will know about the legislation, the customs and the traditions of the game and the peculiarities of the players and owners. These men, being in a strange position, will necessarily have to seek advisers. Can there be any doubt that these advisers will be the men who select them and pay their salaries?

"The Lasker plan insofar as it affects the minor leagues does not ring true. If the majors wish to re-establish relations with the minors, they must 'come clean' and submit some proposition which gives us full control of our own affairs and an equal control of our relations with them."

Abe Attell Says He Will Return to U. S.

MONTREAL, Oct. 28.—Abe Attell, former pugilist, named in connection with the 1919 baseball scandal, will return to the United States voluntarily and give testimony, he said tonight.

"When I am ready," Attell said, "I will go back of my own free will and tell all I know."

Baseball Probe to Be Resumed Today

LOS ANGELES, Oct. 28.—Investigation of charges that games of the Pacific Coast league were "fixed" in 1919 will be resumed Monday by the Los Angeles county grand jury Monday, according to plans announced by Deputy District Attorney Frank W. Stafford. The jury adjourned yesterday for the week after hearing testimony by W. H. McCarthy, league president; John F. Powers, owner of the Los Angeles club and Ralph Stroud, Salt Lake pitcher.

Bobby Keene Boxes Kid Rusty Draw

RIPON, Oct. 28.—Bobby Keene of Fresno, substituting for Johnny Cline, fought four fast rounds to a draw with Kid Rusty, a likely boy of this city, in the main event of a boxing show held here last night. Keene fought a hard fight and according to ringside fans should have had the decision. Five other bouts completed the card.

BOXER SAILS FOR ENGLAND

NEW YORK, Oct. 28.—Ted (Kid) Lewis, the British boxer who formerly held the world's welterweight championship title, sailed today for England. He is to meet Johnny Basham at London November 19.

THE GUMPS—IT MAY BE OPERA—BUT NOT GRAND

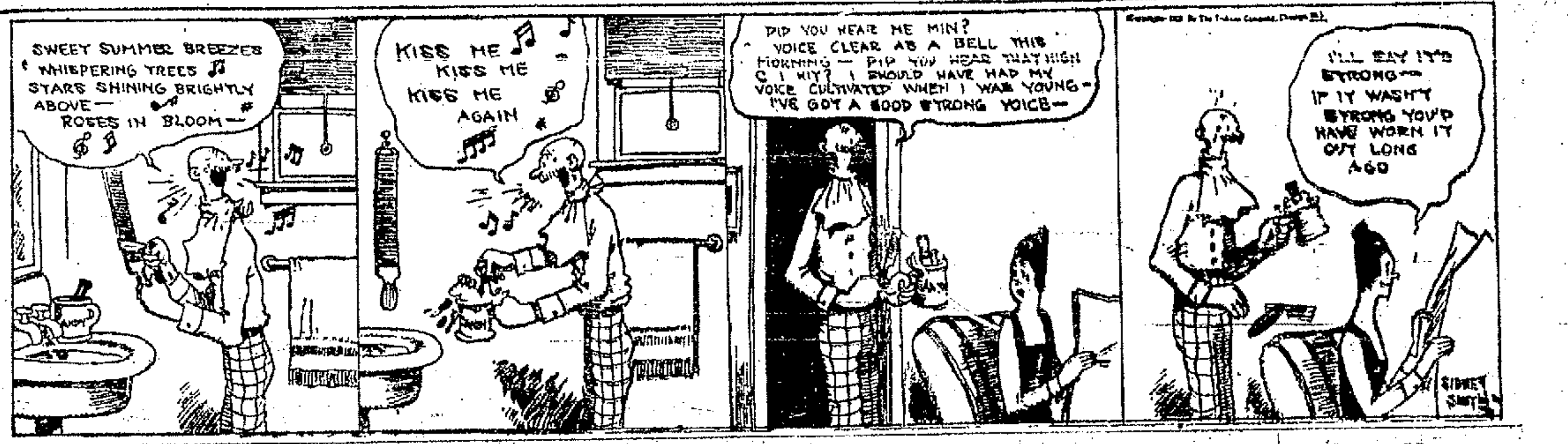
SWEET SUMMER BREEZES WHISPERING TREES STARS SHINING BRIGHTLY ABOVE— ROSES IN BLOOM—
KISS ME KISS ME KISS ME AGAIN
DID YOU HEAR ME MIN? VOICE CLEAR AS A BELL THIS MORNING — DID YOU HEAR THAT HIGH C I HIT? I SHOULD HAVE HAD MY VOICE CULTIVATED WHEN I WAS YOUNG— I'VE GOT A GOOD STRONG VOICE—
I'LL SAY IT'S STRONG— IF IT WASN'T STRONG YOU'D HAVE WORN IT OUT LONG AGO
ANDY
SIDNEY SMITH

GOLF OFFICIALS HOLD MEETING

New Playing Rules Governing Ball Are Adopted

CHICAGO, Oct. 28.—Directors of the Western Golf Association have adopted general rules on the cleaning of golf balls on putting greens, the playing of a ball from an extraneous green and for the lifting of a ball embedded in mud, it was announced today by Assistant Secretary Crafts W. Higgins. The directors also retained the western stymie rule but voted to adopt the new rules of the United Golf Association regarding a lost ball, a ball out of bounds and an unplayable lie. These new rules provide for loss of a stroke and the distance in all three instances, whereas the previous law was loss of distance only for a ball out of bounds and the loss of two strokes in medal and the hole in match for an unplayable lie. A lost ball penalty was the same as now.

The new western association rules have been commonly used as local rules on many courses and had been used at western tournaments.

They are now in force for play at all clubs of the association at times when conditions were deemed to demand them. They are:

"When a ball is at rest on the putting green, if there be mud or other substance adhering to the ball, it may be lifted, cleaned and then replaced without penalty: Provided such act be done with the knowledge of an opponent or other competitor.

"A ball embedded in soft mud except in a recognized water hazard, shall be deemed to be in casual water. (In such a case it may be lifted without penalty and dropped not nearer the hole.)

"If the ball be played on to a putting green other than that of the hole being played, the ball shall be lifted and placed off such green, as near as possible to the place where the ball lay, but not nearer the hole without penalty."

The stymie rule of the Western Golf Association, which differs from the U. S. G. A. rule, which does not abolish stymies when laid by one's self, follows:

"When both balls are on the putting green, if the player of the ball farthest from the hole claims that the nearer ball interferes with his putt, the nearer ball upon request shall be lifted or played at the option of the owner."

This rule has been in effect for three years, while the U. S. G. A. rule was made effective on September 1, this year.

BOXING ON NEW BASIS IN MASS.

Public Can Attend Shows Without Joining Club

BOSTON, Oct. 28.—Boxing is on a new basis in Massachusetts. For the first time in a quarter-century professional matches are open to public participation under legal sanction, and it is no longer necessary for a man who wishes to see a bout to first join a club over the meetings of which referees have been the moderators and boxers the only members who had the floor. The familiar announcement in introducing fighters that "both are members of this club" is heard no more.

New Boxing Commission.

The new order of things is the result of a law establishing a state boxing commission, and stipulating some of the conditions under which the sport must be conducted. These provide for ten round bouts, the rounds of three minutes each, to be conducted by clubs licensed by the commission under bonds of $5,000. Decisions are given by a referee and two judges, licensed by the commission.

The members of the board, four days after their appointment, laid down supplementary regulations under which each judge is required to write and sign his decision and the referee decides if they disagree. Under the commission's rules there can be no draw.

Every person connected with a bout must be licensed, physician, referee, judge, time-keeper, boxer, manager, trainer or second. The physician is required to examine the contestants three hours before the bout and to certify in writing that each boxer is physically fit. Licenses bear a photograph of the boxers, with the idea of preventing impersonations.

Referees and judges are assigned by the commission to authorize bouts and their identity to promoters, boxers or spectators is not known until they take their place at the ringside. This is a further check against fraudulent collusion. Under the law the commissioners have authority similar to that of city councils to require the testimony of witnesses on all matters within their jurisdiction.

Women, who have seen bouts in this city previously only in male disguise, were now allowed equal privileges with male followers of the sport, and at the first of the bouts under the new law femininity was sprinkled throughout the arena. Gambling has been prohibited and seconds ordered to desist from objectionable tactics in support of their principles.

Jimmy Dundee Wins From Bobby North

OAKLAND, Cal., Oct. 28.—Jimmie Dundee won a referee's decision over Bobby North in the main event of the four-round boxing program at the auditorium here last night.

Other results:

Frankie Malone defeated Harry Pelsinger, decision; Joe Azavedo vs. Willie Robinson, draw; Joe Ketchell defeated Ralph Rivers, quit in third round; Young Vierra defeated Bobby Eltie, decision; Bob Shaffer knocked out Nathan Thomas, fourth round; Harry Scott vs. Dynamite Murphy, draw; Eddie Maxy vs. Frankie Quick, draw.

Results of Senior League Playground Games Yesterday

SENIOR LEAGUE

	W	L	Pct
Juniors	4	0	1000
Tigers	5	1	.833
Holmes	4	2	.667
Dickey	4	2	.667
Rainbows	2	4	.333
Washington	1	4	.200
Cosmos	1	4	.200

Results Yesterday

Tigers, 10; Holmes, 7.
Dickey, 3; Rainbows, 2.
Juniors, 3; California, 2.
Cosmos-Washington—Postponed.

JUNIORS WIN 3-2

The Juniors defeated the California team yesterday afternoon at playground ball by the score of 3 to 2 in a closely played contest at the California Field. The score:

	R.	H.	E.
Juniors	3	5	2
California	2	5	2

TIGERS, 10; HOLMES, 7

The Tigers defeated the Holmes team yesterday in a fast game of playground ball by the score of 10 to 7. The game was featured by the three base hit made by Sako which was the longest hit made of the day. The score:

	R.	H.	E.
Tigers	10	8	0
Holmes	7	8	0

DICKEY, 3; RAINBOWS, 2

The Dickey Specials defeated the Longfellow Rainbows yesterday afternoon in an extra inning game by the score of 3 to 2 at the Holmes playgrounds. The game went for ten innings. The score:

	R.	H.	E.
Dickey	3	5	2
Rainbows	2	5	3

Olympic Rugby Team Arrives From Europe

NEW YORK, Oct. 28.—The 12 members of the American Olympic rugby football team returned today on the army transport Northern Pacific.

On August 5 the team played against the French at Antwerp and won, 8 to 0. Then they toured France and played four more games, winning three. The team was captained by C. K. Tilden of the University of California and coached by Daniel V. Carroll.

Goozeman to Meet Spencer Tonight at Bakersfield

BAKERSFIELD, Oct. 28.—Ernie Goozeman and George Spencer will be the headliners in the boxing bouts at the Doyle stadium here tomorrow night. Spencer has met the best fighters along the coast, and has made a fine record for himself around San Francisco. Goozeman is probably the best opponent Spencer could have, and carries a long list of victories to his credit.

Spencer and Goozeman met recently in the semi-windup of a Vernon program and fought like wildcats every step of the way. The battle was the hit of the show and resulted in a draw. Spencer has boxed two draws with Bud Ridley, and two with Danny Kramer, who knocked out Billy Alvarez and Dixie Kid in the local arena last summer.

Bert Meyers of San Francisco and Fred Young will appear in the semi-windup. Young is often seen on the local cards and is a hard man to hit. Wildcat O'Brien and Ike Smith will stage another of their sensational battles which promises to exceed for thrills their encounter of two weeks ago.

"Buzz" Arlett Will Hurl For Modesto Against All Stars

MODESTO, Oct. 28.—"Buzz" Arlett, pitcher with the Oakland Coast League club, will appear on the mound for the Modesto Reds when they face Casey Stengel's All-Star National League club here at the Reds' park on November 14.

Arlett will have around him many other players already familiar sights in a Red uniform. "Lefty" Golvin, first baseman for the Mobile club in the Southern Association and former Red player, will be on first; Westmoreland at second; Walter Keeley at short, Johnnie Kerr of Merced at third and Shaw, Hemminger and Pike in the outfield.

It had been hoped that Walter Schmidt of the Pittsburg Pirates, one of the all-star players and a resident of Modesto, would be behind the bat for the locals, but he is slated to receive for the Stengel team that day due to a shortage of receivers. An effort will be made to secure either Honus Mitze of Oakland or some other good coast league catcher for the game.

DINUBA TO MEET REEDLEY SUNDAY

Legion Teams to Battle in Second League Contest

DINUBA, Oct. 28.—The Alta post of the American Legion at Dinuba, is rounding its football squad into excellent shape for Sunday's game with the Reedley post. Captain Nuss has been spending the week putting the men into the pink of condition for the struggle, and expects to record another win.

Fresh from their smashing victory over Madera last Sunday in the first league game, the team has a strong reliance in its ability to repeat. The Alta post has one of the strongest aggregations formed here in years, and it will only take a few good games to weld it into a smooth running machine.

Cleveland, at left half-back, played three years on the All State team of Arkansas. Tout, at right half back, and Gregory, at full back, have a reputation from last year's high school team, when they helped Dinuba to the championship of the San Joaquin valley.

Captain Nuss is also a former crack quarter of Dinuba high, while Greene, Snow and several of the other players hail from the same school.

The intense rivalry which has always existed between the cities of Dinuba and Reedley, particularly as pertains to things athletic, is making more than ordinary interest in the contest.

BOXING EXHIBITION

REEDLEY, Oct. 28.—The Reedley Post of the American Legion will give a free boxing exhibition at the Y. M. C. A. athletic grounds Friday night at 8 o'clock.

Bakersfield High After Game With Sacramento Team

BAKERSFIELD, Oct. 28.—Bakersfield high school is arranging a football game here with Sacramento high school, according to Coach D. M. Griffith.

There is little likelihood that Bakersfield will give Fresno a game at Fresno, especially after the action of Fresno in joining Reedley and Selma in abandoning the interscholastic league schedule with Bakersfield. The locals also are looking for strong teams that can cope with them on the gridiron.

Next Saturday Bakersfield will play U. S. southern branch freshmen at Los Angeles. Earlier in the season Bakersfield won from this team 35 to 0.

The Bakersfield team is one of the strongest in years, according to its admirers and has a good chance for the state high school championship.

Many Turn Out For Boxing at Stanford

STANFORD UNIVERSITY, Cal., Oct. 28.—One hundred and forty-five men have turned out for boxing and wrestling at Stanford University, according to Trainer Harry Maloney. Several of last year's stars are back and Maloney expects to send winning teams into intercollegiate boxing and wrestling matches. Interclass contests will be held before outside competition is scheduled.

EXCEED LAST YEAR'S ENTRIES

NEW YORK, Oct. 28.—Entries for the national horse show at Madison Square Garden this year have exceeded those of any year since 1913, it was learned today, necessitating an extension of dates for the judging of 36 new classes. The show opens November 15. There are 1,824 entries—383 more than last year.

With acknowledgments to E. C. B.

But a good wheeze—
I'll leave it to you

I LOVE the ladies.
BUT LIKE most men.
I OFTEN guess wrong.
ON WHAT will win.
A SMILE from them.
I ALWAYS say.
IT'S BETTER to laugh.
THAN EVER to worry.
SO ONCE, when.
THE DAM broke, and.
A FLOOD hit town.
I THOUGHT I'd just.
CHEER UP my wife.
AND SO I said.
"IF THE worst comes.
YOU CAN float down.
THE RIVER on.
THE FAMILY music-box.
AND I'LL accompany you.
ON THE piano."
WHICH WAS all wrong.
POOR HUMOR, she said.
WAS OUT of place.
IN TIME of danger.
SO KIPLING was right.
"A WOMAN is only.
A WOMAN, but a good cigar.
IS A smoke;" only.
HE SHOULD have made it.
MY CIGARETTES because.
YOU'RE BOUND to get.
A SMILE from them.
THEY ALWAYS "satisfy."

TAKE the silky, tender leaves of choicest Turkish; blend them with the best Domestic tobacco that money can buy—blend them in the exclusive, can't-be-copied Chesterfield way—and you get a "smoke." Yes, and something more—you get a cigarette that honestly "satisfies."

They Satisfy
Chesterfield
CIGARETTES
Liggett & Myers Tobacco Co.

The Best Value for Your Money in Cigars
is the
EL PALENCIA
Very Mild
10 Cents Straight
EVERYWHERE
2 for 25 Cc

TO INAUGURATE RACING, HAVANA

Purse of $650,000 to Be Provided; Race Starts Thanksgiving

HAVANA, Oct. 28.—Racing at Oriental Park will be inaugurated Thanksgiving Day, purses totalling $650,000 as provided for the 100 days' race meet, according to a statement by Frank Bruen, general manager of the Cuban American Jockey and Auto club.

A large force of workers has been engaged throughout the summer months making improvements on the grand stand, paddock and track.

The principal race on the opening day will be the Thanksgiving handicap, with a purse of $3,000.

The program for the season includes the following events:

Purse of $15,000: Grand Prix of Cuba and the Cuban Derby.

Purses of $10,000: Grand National handicap, Cuban stakes for native born horses, Grand National handicap.

Purses of $5,000: President National handicap, Independence handicap.

Purses of $3,000: Cuba championship for 3 year olds, Cuba championship for 2 year olds, Christmas handicap, Union Club handicap, selling; American club handicap; New York handicap and Rotary club handicap.

Purses of $2,500: The Morro Castle handicap, the Carribean stake, selling and the Cuba-American handicap.

Purse of $2,000: The Marianao handicap and the Cuba Juvenile stakes.

The daily races will provide for purses ranging from $800 to $1,500.

No race will be run for a purse of less value than $700.

BARROWS JOINS NEW YORK YANKS

Will Become Business Manager; Huggins to Sign

NEW YORK, Oct. 28.—Colonel Jacob Ruppert, part owner of the New York American League club today announced Edward G. Barrows, who resigned as manager of the Boston Americans two days ago, had signed as business manager of the Yankees.

Miller Huggins will sign a contract to manage the New York team another year upon his arrival tomorrow, Colonel Ruppert added. Barrow had been with the Red Sox three years and previously was president of the International League for seven years.

Change a Surprise

BOSTON, Oct. 28.—The announcement that Edward G. Barrow had resigned as field manager of the Red Sox to become business manager of the New York Americans came as a surprise to the supporters of the team. Speculation as to his successor ran a wide field. President H. H. Frazee, over the telephone from New York, said he had two or three men in mind.

The club carries on its rolls "Bill" Carrigan, manager of the world champions of 1915 and 1916, now a banker and promoter of Lewiston, Maine, whom Frazee has previously endeavored to bring back to the game. "Jack" Barry, who succeeded Carrigan as manager of the Red Sox, relinquishing the position to join the navy, is in the garage business at Worcester and is considered available. Harry Hooper, crack outfielder and captain of the present Reds team is believed to be among those under consideration.

Fowler to Meet Selma Saturday

FOWLER, Oct. 28.—The second league football game for the local high school team will be played with Selma high school at the Fowler field Saturday afternoon. Much interest centers in this game, especially since Fowler's defeat of Fresno in a close game, the first league game of the season.

Fowler and Selma played a good practice game a short time ago in which Fowler was defeated.

It is thought that the game Saturday will by no means be a one sided affair. From the games already played it appears the teams are fairly well matched.

Johnny Evers Will Pilot Chicago Cubs

CHICAGO, Oct. 28.—Johnny Evers will manage the Chicago Nationals next season, it was announced today by William Veeck, president of the club. Evers will succeed Fred Mitchell and is expected to arrive in Chicago in a short time. He now is in Cuba with the New York Giants.

Commercial News

RETAIL MARKETS

Fruits: Bananas, 15c lb.; lemons, 25-35c dozen; apples, 3 lbs., 25c; figs, 3 lbs., 35c; grapefruit, 20-45c dozen; oranges, 65c to 85c dozen; plums, 3 lbs., 25c; grapes, 4 lbs., 25c; peaches, 2 lbs., 25c.

Vegetables: Beets, 2 bunches for 15c; cabbage, 3c; carrots, 5c bunch; cucumbers, 2 for 5c; garlic, 40c lb.; romaine lettuce, 3 heads, 15c; potatoes, $3.00 to $3.50 cwt.; celery, 20c; cauliflower, 15c and 20c; horseradish root, 35c lb.; cantaloupes, 10c; muskmelons, 10c, 15c and 25c; rhubarb, 10c lb.

Millstuffs: Flour, $1.30 [illegible]; mill run, $2.75 sack; middlings, $3.00 sack; rolled barley, $2.25 sack; whole barley, $1.90 cwt.; calf meal, 50 lbs., $4.00; alfalfa meal, $2.75; milo maize, $4.25.

Eggs, butter, sugar: Eggs, 80c; Petaluma ranch eggs, 75c; colony butter, 60c lb.; creamery butter, 65c lb., $1.30 roll; sugar, cane, 15½c lb.

Meats: Round steak, 35c lb.; shoulder steak, 25c lb.; loin steak, 25c lb.; porterhouse steak, 40c lb.; roast beef, 18 to 30c lb.; dressed hens, 45c lb.; dressed fryers, 45c lb.; stewers, [illegible] lb.; dressed, 15c lb.; turkeys, 50c lb.; veal, 20 to 40c lb.

(Continued on Page 12.)

We Specialize in
Broken Hills Stock
Now Selling at Bottom
and other
Active Nevada Issues
listed on the
San Francisco Stock Exchange
Your business and inquiries solicited.
G. E. Arrowsmith & Co.
Members
S. F. Stock Exchange
117 Russ Bldg.
San Francisco, Cal.

Put Some Money to Work in German Marks

Probable profits on 100,000 Marks if they go to $11.90, one-half their normal vale ($23.80), $7,350.00.

You Can Secure Six Months' Option on Marks as follows:

Price of Options	German Marks Lires and Francs	Profit at Advance of 1c
$ 40.00 controls	10,000	$ 100.00
75.00 controls	20,000	200.00
85.00 controls	25,000	250.00
150.00 controls	45,000	450.00
165.00 controls	50,000	500.00
300.00 controls	100,000	1,000.00

If you have not received a profit by the expiration date of option you have the privilege of buying marks outright at the spot value on that day.

The amount you have paid on the option will be credited to you toward the purchase of marks outright. There is no risk beyond cost of option and no margin calls.

Germany is rapidly getting to work. Her factories are humming and all industries are beginning to show old-time efficiencies. Any day marks are liable to advance from 3 to 10c. Fortunes will be made overnight by those who are farsighted enough to take advantage of this present opportunity.

We cannot urge too strongly the advisability of taking advantage of this proposition by tying up as large amount as one can afford, while the exchange rates are at these low figures. Do not fail to act on this promptly.

Forward remittance today for six months' option on either 10,000 20,000, 50,000 or 100,000 marks. Wire reservation today, as price is subject to advance overnight. Wire, write or call for information on options. Ask for circular A-25.

WM. R. FITZGERALD & CO.
FOREIGN CURRENCY AND BONDS
Western Office—966 Phelan Bldg., San Francisco, Calif.
OPEN EVENINGS 7 TO 9

COMMERCIAL NEWS

(Continued From Page 15.)

Hay [illegible] total [illegible] 135 lbs.

DRIED FRUIT.

NEW YORK, Oct. 28.—Evaporated apples, dull.

Prunes, unsettled, Californias 6½@22½.

Apricots, quiet.

Peaches, dull.

Raisins, firm.

WALL STREET.

NEW YORK, Oct. 28.—Selling for both accounts, in which short offerings probably predominated, affected severe depreciation of quoted values of the stock exchange today, the reversal encompassing every important division of the list.

The reaction was accompanied by the largest transaction since the early days of the month, totalling about [illegible] shares. Some of the more popular issues rallied substantially on profit taking in the later dealings, but the tone at the close was irregular to heavy.

There were no developments to account for the slump other than those which have done service since the period of deflation began: namely the money stringency and additional signs of backwardness in commerce and industry. For investment purposes however, funds remain plentiful, as was evidenced by the over-subscriptions to new capital underwritings.

Money rates were unchanged, the bulk of the day's call loans being made on a 9 per cent basis, rising to 10 per cent in the final hour, when a sum approximating [illegible] was in demand.

The one hopeful incident of the day—virtual settlement of the British coal strike was utterly ignored, not only by that stock market, but by foreign exchange as well. The London rate fell almost two cents under yesterday's best quotation and new points of discount were recorded in remittances to continental Europe.

Oils, steels, equipments, shippings, motors, and numerous Allied specialties bore the brunt of the break, but rails were relatively steady, a brisk advance in Southern Pacific being the final feature.

All domestic and foreign issues in the bond market, including the Liberty group were irregular, a few inclining to heaviness. Total sales, par value, $11,750,000. Old U. S. bonds were unchanged.

Cheese, old style California flats fancy, 26½c.

LIVESTOCK.

PORTLAND, Ore., Oct. 28.—Cattle, slow; receipts, 220. Quotations, unchanged.

Hogs, lower; receipts, 227; prime mixed, $14.00@14.75; medium, $14.00@14.50; smooth heavy, $13.50@14.00; rough $10.00@12.50; fat pigs, $12.50@13.50; feeder pigs, $10.00@13.00.

Sheep, slow; receipts, 46. Quotations, unchanged.

LOS ANGELES, Oct. 28.—Receipts at produce exchange:

Eggs, 59 cases; butter, 51,600 pounds; cheese, 3700 pounds.

Butter in bulk, 57c.

Eggs, extras, 75c; case count, 72c; pullets, 64c.

Cheese, 23@25c.

LOS ANGELES, Oct. 28.—Livestock, unchanged.

CHICAGO, Oct. 28.—Cattle—Receipts 11,000; opening strong and unevenly higher on beef steers; top, $17.75; bulk good and choice, $15.50@17.25; grassy kinds, $9.25@15.00; she stock, 25c to 50c higher; bulk, $5.25@9.50; bulls slow; bolognas mostly, $5.75@6.50; calves, 25 to 50c higher at $12.75@14.00 on veals; grassy calves, sharply higher; feeders steady to stronger; receipts westerns, 2,000; opening strong to shade higher, $8.25@12.25.

Hogs—Receipts 21,000; fairly active, unevenly steady to 15c lower than yesterday's average; top one load, $13.50; bulk light and butchers, $12.85@13.25; bulk packing sows, $12.10@12.35; pigs steady to strong.

Sheep—Receipts 21,000; fat lambs opening steady to strong; choice native lambs to shippers, $13.50; bulk native lambs, $12.00@12.75; choice western ewes, $7.00; bulk native ewes, $5.75@6.50; feeders strong; choice, 57 pound feeder lambs, $13.50 late yesterday.

S. F. STOCKS AND BONDS

Sales		Bid	Asked
	3½ Liberty Loan	92¾	92⅞
	Asso Oil Co. 1st—6s	86	
3,000	Cal. (G&E) unifd'd mtg. 5 per	85½	86½
	City Elec. Co. 1st mtg. 5s	78½	80
	1st Fed. Tr. Co. 1st mtg. 5s	80	
	Gen. Pipe Line Co. 1st mtg. 6s	—	99
4,000	Gt. Wtn. Power Co. 1st mtg. 5s	79	80
	L. A. Elec. Co. [illegible]	50	—
	L. A. G&E Co. 1st ref 5s	85	—
	L. A. Ry. 1st mtg. 5s	78	—
	L. A. Ry. Co. 1st and ref 5s	59¾	—
2,000	Nat. Co. gen and ref 6s	66	66½
	N. Cal. Power Co. con. mtg. 5s	79	
5,000	Pac. G&E Co. genAref 5s	81⅞	81¾
10,000	Pac. Elec. Ry. 5s	72	
	Pac. T&T Co. 1st mtg. 5s	87⅞	87¾
	S. J. Light and Power 5s	80	—
	S. P. 1st ref 4s (4d)	74⅞	76¼
3,000	Union Oil Co. 1st lien 5s	88½	88½
	Valley Ele. Power Co. 1st 5s	86	—
10,000	Western Pac. Ry. Co. 5s	81½	84¾

SAN FRANCISCO, Oct. 28.—Morning Sales:

Stocks

Sales	Stock	Price
1,000	Miller and Lux 7s	101
20	Hono Plant	31
400	Engels Copper	120
55	West Pacific pfd	71
15	Cal Wine com	165½
10	Standard Oil Cal	315
25	West S. L.	12
	Afternoon Sales:	
200	Honolulu Oil	297½
300	Honolulu Oil	298
10	Western Pacific pfd	53½
10	Western Pacific common	21½
10	Standard Oil California	312
15	Standard Oil Cal	311½
1,000	Miller and Lux 7s	101½

OIL STOCKS

SAN FRANCISCO, Oct. 28.—Oil stocks:

	Bid	Asked
Claremont	.50	...
Carlbert	.5⅜	...
Honolulu	2.70	...
Illinois Crude	.56	...
Ingelina	1.25	...
McKittrick	.11	...
Midway Oil	.12½	...
Palmer Union	.06	.07
Palmer Union pfd.	.35	...
Premier	.16	...
Sauer Dough	.50	...

LOS ANGELES, Oct. 28.—Oil stocks:

	Bid.	Asked.
Amalgamated	77.00	77.50
Associated	101.50	103.25
Central	116.00	112.00
Jade	15.00	16.00
Mascot	2.00	200.00
Mt. Diablo	177.50	180.00
Midway Northern	.35½	.37
National Pacific	...	.12½
New Penn	...	51.00
Olinda	20.00	...
Republic	21.00	21.05
Rio Ranch	1.57½	170.00
Union Oil	153.00	154.37½

MEETING NOTICES

CENTER Lodge, No. 163, F. & A. M. Third degree, 2:30 and 7:30 p. m. Saturday, Oct. 30. Jas. E. D. Harrison, Master. B. H. Ellithorpe, Sec'y.

TO ALL COTTON GROWERS IN SAN JOAQUIN VALLEY ATTENTION

You are requested to attend the meeting Saturday, October 30, 9 a. m. at the court house in Bakersfield for the purpose of perfecting an organization to market and finance the short and long staple cotton crop of this valley.

BY ORDER OF COMMITTEE.

FRESNO LODGE No. 247, F. & A. M. Third degree, Friday Oct. 29th at 2 and 7:30 p. m. Followed by refreshments. Master Masons cordially invited. George E. Marchen, Master. A. L. Smith, Secretary.

FRESNO LODGE, No. 247, F. & A. M. Third degree, Friday, Oct. 29, at 2 and 7:30 p. m. Geo. E. Marchen, Master. A. L. Smith, Secretary.

FRESNO COMMANDERY No. 29, K. T. Stated meetings second Wednesday in each month. J. C. Ferger, Commander; A. L. Smith, Recorder.

LADIES G. A. R.—George A. Custer Circle meets every first and third Saturday of each month in Odd Fellows' Hall at 2 p. m., corner of Merced and Broadway. Visiting members always welcome. Sarah A. Burns, president. [illegible] secretary; Hattie Richer, treasurer.

FRESNO CHAPTER, No. 69, R. A. M. Stated meetings first Tuesday in each month. H. E. Evans, H. P. A. L. Smith, Secretary.

[illegible] Chapter No. 81, O. E. S. meets first and third Wednesdays. Alice Harrison, W. M., Ethel Aber, Sec.

FRESNO LODGE OF PERFECTION, No. 6, A. & A. S. R. Stated meetings third Monday in each month. P. H. McMurtry, Venerable Master. A. L. Smith, Secretary.

ATLANTA POST, G. A. R., meets the first and third Saturdays of each month at 2 p. m. at I. O. O. F. hall, corner Merced and I streets. All members in good standing invited. G. W. Clark, Com.; J. F. Burns, Adjt.

DAUGHTERS of Veterans, Ida Saxton McKinley Tent, No. 5, meets the first and third Monday evenings at 8 o'clock in the I. O. O. F. hall, corner Merced and I streets. Lillian Hart, President. Clara Wakefield, Secretary.

Wholesale meats: Dressed steers, 16@18c; [illegible] veal, 15c [illegible] hogs, [illegible] lambs, 14c lb.

MONEY.

NEW YORK, Oct. 28.—Liberty bonds closed: 3½s, $93.00; first 4s, $87.50; second 4s, $86.24; first 4¼s, $87.[illegible]; second 4¼s, $86.14; third 4¼s, $90.04; fourth 4¼s, $86.16; Victory 3¾s, $95.96; Victory 4¾s, $95.92.

NEW YORK, Oct. 28.—Prime mercantile paper, unchanged.

Exchange, irregular.

Sterling, demand, 3.46½; cables, 3.47¼.

Time loans, steady, unchanged.

Call money, steady; high, 10 per cent; low, 9 per cent; ruling rate, 9 per cent; offered at 10 per cent; last loan 10 per cent.

GRAIN STOCKS

CHICAGO, Oct. 28.—Wheat moved upward in price today owing more or less to definite word of contingent settlement of the British coal strike. The close was nervous, ⅝ to 1⅞c net higher, December $2.07¾ to 2.07⅞, and March $2.01¾ to 2.01½. Corn finished unchanged to ⅝c higher and oats gained ⅛c to ⅜c. In provisions the outcome was a setback of 20c to $1.25.

At first the wheat market showed a decided downward tendency, but a sharp rally followed receipt of news that the terms of settlement of the British strike had been officially announced. Lifting of a railway embargo at Baltimore was an additional assistance to the bulls.

Reports that Nebraska farmers would burn corn this winter instead of coal, was an influence for higher prices on corn and oats.

Provisions declined in sympathy with hog values.

CHICAGO, Oct. 28.—Close

Wheat—Dec., $2.07⅞; March, $2.01½.

Corn—Dec., 82½c; May, 88¼c.

Oats—Dec., 54¼c; May, 59¼c.

Pork—Nov., [illegible]; Jan., $24.[illegible].

Lard—Nov., $16.05; Jan., $16.[illegible].

Ribs—October, $15.25; January, $17.62.

COAST PRODUCE.

SAN FRANCISCO, Oct. 28.—Receipts, flour, 3,500 quarters; wheat, [illegible] centals; barley, 837 centals; oats, 310 centals; beans, 890 sacks; corn, 120 centals; potatoes, 2,387 sacks; livestock, 170; raisins, 31,150 boxes; eggs, 16,800 dozen.

Hay, grain, unchanged.

Vegetables, eggplant, southern, [illegible] pound. Potatoes, street prices: river, $1.75@2.10 for number one; number two, $1.25@1.50; Oregon Burbanks, $2.50@2.65; Salinas, $3.00; Idaho gems, $2.50@2.65. Green corn, per sack, $1.50@2.00. Parsnips, $1.75 sack.

Fruit: Strawberries, $1.40@1.60 drawer.

SAN FRANCISCO, Oct. 28.—Butter, extra grade, 56c; prime firsts, 51c.

Eggs, fresh extras, 78½c.

LEGAL NOTICE

NOTICE OF ASSESSMENT

Stinson Canal and Irrigation Company, a corporation, principal place of business, the New Hope School House, Fresno County, California.

Notice is hereby given that at a meeting of the board of directors of said company, held on the 26th day of October, 1920, an assessment, No. 34, of Ten Dollars ($10) per share was levied upon the capital stock of said corporation, payable immediately to the treasurer, the Bank of Italy, Fresno, Fresno County, California.

Any stock upon which the assessment shall remain unpaid on Friday, November 26, 1920, will be delinquent and advertised for sale at public auction, and unless payment is made before, will be sold Monday, December 13, 1920, at 10 o'clock a. m., in the office of the secretary, Room 1001 Griffith-McKenzie Building, Fresno, California, to pay the delinquent assessment, together with the cost of advertising and expenses of sale.

R. M. BOSTWICK,

Secretary of the Stinson Canal and Irrigation Company.

NOTICE OF DISSOLUTION OF PARTNERSHIP.

Notice is hereby given that Carl C. Allen and D. Moyers, who have been and are now engaged as co-partners in the operation of the Fresno-Firebaugh Stage Company, the Firebaugh-Dos Palos Stage Company and the Dos Palos-Los Banos Stage Company, have by mutual agreement caused their said partnership to be dissolved.

Notice is further given that the business of said co-partnership will be continued by D. Moyers, and that from the date of this notice Carl C. Allen will have no further interest in said partnership or the property thereof.

In witness whereof, said co-partners have hereto set their hands this 26th day of October, 1920.

CARL C. ALLEN,
D. MOYERS.

BUSINESS OPPORTUNITIES

HAVE a good party from San Francisco anxious to get a boarding house, or hotel, in Fresno with furnished rooms connected. They have money; if you have one to sell, let me know at once. See Burns, with Realty Exchange, 909 J St. Phone 1507.

DOES 24 PER CENT INTEREST YOU?

I have a business proposition to make to you if you have $10,000 to $15,000 to put into a [illegible] industrial enterprise paying 2 per cent monthly. Will consider partnership, or straight loan deal on gilt edge security. If interested, address P. O. Box 172.

EXCELLENT business opportunity for live union barber, 463 Fresno Ave. Phone 5320-W.

MR. BUSINESS MAN

Are you looking for a good garage. A good oil station or a good furniture store in Fresno. If you are, we have them at the right price. Come in and ask for Mr. Palmatier.

FRESNO INSURANCE AGENCY

Phone 1242 1240 Broadway

FOR SALE—In a California town of six thousand population with a most wonderful farming and fruit growing country surrounding, a bakery business selling for cash from one thousand to twelve hundred dollars weekly net profits, above two hundred dollars weekly. The equipment is such that will handle a business of two thousand five hundred dollars weekly, enabling one to compete with the wholesaler if desired. We will sell this business including all stock for fifteen thousand four hundred dollars and if the character of the person will bear investigation we will make terms. We will show to the satisfaction of any one interested all costs and profits. We will include in this sale one thing which should in ten months pay in profit the entire cost of the business.

We will guarantee to teach the business to the purchaser and the entire force of employees will remain.

CHAS. E. JONES, 125 W. Floridora St., Hanford

A LIVE GROCERY BUSINESS

At Grocery, short distance from Fresno in a thickly settled community, doing a $25,000 yearly business. Every thing goes; $3000 stock, fixtures thrown in, warehouses, public scales, ice boxes, store buildings, with living rooms, library netting $50 per month; 1½ acre park set in beautiful trees, close to big school. Owner leaving for Europe, will sacrifice for $5600 cash, don't call unless you mean business, we are busy.

SANDERSON & MILLER

1929 Fresno St.

BEST located hair store in Fresno; cheap. Doing fine business. See Fresno Realty Exchange, 2011 Fresno St. Phone 2019-J.

GROCERY store, candy and ice cream parlor combined. Will sell at a reasonable figure for cash, or $1000 down and the rest property or ranch mortgage. Call at 1159 Fresno St., between F and E Sts.

I HAVE a good going business in Fresno to trade in at $45 for equity in raisin or fig 10 acres. Particulars Box 5036 Republican.

FOR SALE—Laundry route averaging $300 a week. This is a commission route; driver gets 30 per cent.—Inquire at 3311 [illegible] Ave.

OUR NEXT PRESIDENT

There are three men of considerable note
For two of these you will soon have a vote,
One of the two the President will be,
While up the River of Salt the other will flee.

The issue they are discussing of today
After election they will have very little to say
About the League of Nations or King Alcohol;
To be President is the main issue, after all.

After these two men have received their fate,
Then Business will settle down to an even gait.
The other man of note, I almost forgot to tell,
Has everything in the line of Hardware to sell.

In the Mason Bldg., on the fifth floor,
You will find the third man is your old friend,
J. F. Moore.
In handling your Business you will find him fair
He deals in propositions that are on the square.

YOUNG man with 12 years' business experience [illegible]

SOME BARGAINS WE HAVE

[illegible]

PROFESSIONAL CARDS

[illegible]

HELP WANTED—Male

WANTED—[illegible]

PLASTERERS—Wanted 20 plasterers on new Trust Company work, $12 per day; [illegible] San Francisco.

YOUNG man for [illegible]

BOYS over 18 to set pins. Fresno Bowling Alley, [illegible]

WANTED—[illegible] A. B. Williams [illegible]

FRESNO EMPLOYMENT AGENCY

[illegible]

WANTED—A good class auto painter. Apply 519 Broadway.

TWO [illegible]

WANTED—A [illegible]

COFFEY EMPLOYMENT OFFICE

[illegible]

WE WANT a good salesman [illegible]

WANT young man as clerk in news stand. Apply before 12 a. m. News Stand, S. P. Depot.

SANITARY fresh salesman [illegible]

CHICKEN [illegible]

WANTED—[illegible]

VINEYARD [illegible]

[illegible]

HELP WANTED—Female

WANTED—Experienced saleslady for cloaks and suits [illegible] Saturday.

Apply at Rose Bros.

WANTED—Woman to do light housekeeping for [illegible] E. P. Pangle, P. O. Box 122. Phone 461. Coal [illegible]

SHIRT [illegible]

A COMPETENT housekeeper for [illegible] A. T. White, Box 246 [illegible]

LADY wanted to make pastry and work on steam table. Royal Cafeteria.

WANTED—Lady who will take baby girl to [illegible] Phone 7807-W.

WANTED—Comfortable, congenial home [illegible] Fresno for semi-invalid elderly lady. State remuneration. Box 5017 Republican.

WOMAN wanted to do housework in small family. Address 1865 Poplar or phone 6346-W.

GIRL to assist in light housework. Phone 3412-W or call at 1770 San Pablo.

WANTED—Girl for general housework. Phone [illegible] Fresno [illegible]

WANTED—A housekeeper for one man on ranch; no objection to 1 or 2 children; fine place for right party. Route A, Box 256, Hanford.

FREE EDUCATION FOR YOUNG LADIES

Young ladies between the ages of 18 and 35 years can receive an excellent education in nursing free, and at the same time be paid a reasonable remuneration to defray incidental expenses in addition to board, room, laundry, etc. Graduate nurses now receive from $150 to $250 per month.

The Burnett Sanitarium furnishes a first-class school with a full corps of instructors. Elegant new nurses' home building just completed. For further information apply to Superintendent of Nurses, Burnett Sanitarium Company, Fresno, California.

WANTED—Reliable girl or middle aged woman to assist with care of small boy mornings and afternoons. Apply 2804 Kerckhoff Ave.

COMPETENT experienced stenographer for general merchandise establishment. Must be fast and accurate. References required. Salary $125 per month. Apply P. O. Box 1575.

WANTED—Bookkeeper, [illegible]

WANTED—At once, a lady to care for [illegible] woman. Inquire 321 [illegible] Ave.

WANTED—Assistant bookkeeper [illegible]

[illegible]

WANTED

YOUNG WOMEN

Excellent opportunity for a few young women to become telephone operators.

Previous experience not necessary.

Good salary paid while learning, followed by frequent and regular increase.

Attractive rest and lunch room
Meals served to employes at cost

Application or further information, see Miss [illegible] 1030 Tulare St., between the hours of 8 to 12 and 1 to 5.

THE PACIFIC TELEPHONE AND TELEGRAPH CO.

[illegible]

WANTED—To Rent

[illegible]

SALESMEN AND SOLICITORS

[illegible]

INSTRUCTION COURSES

[illegible]

Business Office Hours

CLASSIFIED RATES

Effective Now—the Republican business office hours are from 8 A. M. to 7 P. M. daily and from 4 P. M. to 7 P. M. Sunday.

Classified Ad Rates (Cash with order) 1½c per word each insertion. All charge Class Ad 12c per count line. Minimum Number words 12. Minimum Charge 25c.

FOR SALE—Miscellaneous

FAT ducks, chickens and young rabbits. Phone [illegible]

WINCHESTER pump gun, 12 gauge, for $25 at 835 Broadway.

WANTED—Miscellaneous

SHIPPING [illegible]

[illegible]

SITUATIONS WANTED—Male

[illegible]

SITUATIONS WANTED—Female

[illegible]

NURSERY STOCK

[illegible]

FARM MACHINERY

[illegible]

MONEY TO LOAN

[illegible]

MUSICAL AND DRAMATIC

[illegible]

AGENTS WANTED

[illegible]

FOR SALE—Miscellaneous

[illegible]

AUTOMOBILES FOR SALE

WANTED AUTOMOBILE

[illegible] Box 5015, Republican.

[illegible]

FRANKLIN TOURING CAR

[illegible]

BARGAIN AT $100

[illegible]

FISK RUBBER COMPANY

BARGAINS AT [illegible]

USED CARS

[illegible]

TRUCKS AND TRACTORS

[illegible]

MOTORCYCLES AND BICYCLES

[illegible]

LOST

[illegible]

FOUND

[illegible]

TAKEN UP

[illegible]

MISCELLANEOUS

[illegible]

AUTOMOBILES FOR SALE

LIGHT CARS—SAVE MONEY

You as a used car buyer are interested in light cars. Everyone is. That is why we [illegible] Overlands.

[illegible] We offer good light cars at prices that mean value for every dollar you put in them. When we take a used car, we think of the value the man will get who buys it.

1917 Ford touring. Shock absorbers, speedometer. Good puller.

Cash $325.00. Time $[illegible]

1916 Ford roadster. Hassler shocks. Good [illegible]

Cash [illegible] Time $[illegible]

1916 Maxwell touring. In dandy condition and good puller.

Cash $[illegible] Time $[illegible]

1916 Overland [illegible] touring. In exceptionally fine condition.

Cash $[illegible] Time $[illegible]

1919 Overland model 90 touring. New top, paint and overhauled. This is a real buy.

Cash $[illegible] Time $[illegible]

Overland model 90 sedan. New upholstery, new paint and overhauled. Will take your Ford or Chevrolet in trade.

Cash $[illegible] Time $[illegible]

WILLYS OVERLAND PACIFIC CO.

Van Ness and Tuolumne Phone 318

7 PASSENGER WINTON

[illegible]

PRICE REDUCED.

[illegible] Ernest Johnson, 1445 Van Ness.

HERE IT IS

1919 Studebaker Big Six

[illegible] Ernest Johnson, 1445 Van Ness.

[illegible]

BEST USED AUTOS FOR SALE IN TOWN

[illegible]

WEST SIDE GARAGE

[illegible]

[illegible]

NOTICE OF SALE

[illegible]

[illegible]

REAL ESTATE—Exchange

AUTO WANTED—Have clear business lot, Coalinga and cash for good car. Phone 1289.

HAVE modern bungalow as part payment on ranch. See us at once.
W. E. BUSH & CO.
Real Estate—Insurance 203-4 Mason Bldg.

5-ROOM modern house in Fresno, on large lot, all clear, to exchange for Oakland city property.
25 acres, close to Fresno, [illegible] 12 acres in Thompsons; house, barn, pumping plant, exchange for Fresno city property.
PETTEY & NELSON
Phone 1569 1035 J St.

We have 3 pieces of [illegible] land, two 20's and one 15, any of which can be exchanged for city property. Investigate. W. W. Stanforth, of
STANFORTH-McDANIEL CO.
Phone 446 1229 Broadway

REBUILT cars to exchange for Fresno real estate. Field Auto Sales and Machine Shop, 250 Broadway. Phone 571.

I WANT an improved suburban place of 2 to 5 acres in Tulare or Kern. Will trade a good first mortgage and a Seattle lot in the best part of Fresno. See Mr. Wilkins, 2007 Mariposa St.

TWO nice lots in the Santa Cruz mountains; will trade for old auto. Box 8868 Republican.

WELL located apartment house in Oakland to trade for large improved ranch; value $150,000. Another at $20,000 to trade. One in Los Angeles to trade for large tract of level raw land on West Side; $100,000.
BENSON
Phone 3564 222 Mason Bldg.

SUBURBAN
2 Acres 4-room house, close in on Whites Bridge. Will take lots and some cash.
10 Acres close in, good house, improved to orchard. Will take bungalow and little money. Phone 779. Nelles with
KITTRELL-REDDEN CO.
201 Cory Bldg.

CITY property; want dairy.
City property; want small acreage.
40 Acres, partly improved; make offer.
Take city property or auto.
See Us For Exchanges
ESTES & McCULLOUGH
2566 Tulare St. Phone 5550

PARTLY improved 40 acres near Madera. What have you? Address B. A., Box 218, Madera, Cal.

THIRTY acres of land; 10 acres leveled ready for vines; 3-room house; wells and good often water right; $6000; $1500 equity; will exchange for city property; balance payable $300 per year.
See Cattell, with
STANDARD REALTY CO.
2013 Mariposa Phone 5927

WE WILL TRADE
WE WILL SWAP
Homes for land, and land for homes. Please write for what you have to trade. We work hard all the time, we get results. Have good 40 acres all clear, no mortgage; Thompson vines. Price $8,000, with buildings, pumping plant, etc., good location, owner wants good 10 acres. Have other trades. Call, write or Phone 7209.
MIKE O'LEARY
The Man Upstairs, Room 8, 1149 J St.

FOR SALE—Two 75 C. L. Best track layer and Holt engine, disc plow. Henry Schroeder, Box 445, Madera, Calif.

WILL exchange my equity in good building lots and some cash for a late model touring car. Inquire 1323 Roosevelt Ave., or see Mun, 737 Broadway.

CHEVROLET car, in good condition, to trade in as first payment on small cottage.
Six lots in Madera, clear; wants automobile or Fresno property.
G. B. VIGNOLA, Room 1 Patterson Bldg.

FOR EXCHANGE
Have 160 acres planted to Emperors, Malagas and Smyrna figs, full bearing; will take small cash and 40 or 80 acres as part payment. See owner, 701 Bank of Italy Bldg.

FOR RENT—Houses

FINE room in stucco bungalow; clean and homelike surroundings; sunny in winter, shady and cool in summer—all conveniences; gentleman only. 3071 Madison Ave.

NICELY furnished rooms in modern residence for gentlemen. 202 College. Call evenings.

AM leaving Sunday morning for Los Angeles; have room for 2 passengers. Phone 4312. Mrs. Barker.

TWO-ROOM furnished house for rent. Apply 1535 Hazelwood Blvd.

MODERN bungalow for rent. Inquire 1525 Harvey. No children.

FOR RENT—Five-room bungalow. No children or dogs. Apply 1512 College Ave.

FOR RENT—Completely furnished, modern, aeroplane stucco bungalow; piano; to responsible parties. Breeding car. 1255 [illegible].

THREE housekeeping unfurnished rooms except gas range. No objection to one child. Call or phone between 12 m. to 4 p. m. 403 San Pablo Ave. Phone 1906-J.

FOR RENT—4-Room bungalow furnished. No children. 1919 G St.

FOR RENT—Furnished 2 story house with carbide light system with water system. Everything complete, brand new house, plastered. 4 miles west of Fresno, on Kearney. Apply 263 M St.

FOR LEASE only, 3 to 5 years; large 7-room house 12½ acres raw land, located one-half mile north between Blackstone and Fresno avenues, $70 per month. Responsible parties only. Chester H. Warlow, 812 Griffith-McKenzie Bldg.

FOR RENT—Rooms

FURNISHED room, reasonable, modern house, housekeeping privileges to party that will care for baby during the day. Phone 1876-M.

NICELY furnished bedroom, near bath, private entrance, reasonable. 419 San Pablo Ave.

NEW bed, with bath, $12 per month; American gentleman only. Phone 4631-W. 201 Poplar.

NICELY furnished room, modern conveniences, private home. Gentleman. Phone 3218-W.

DESIRABLE front room connecting bath and telephone, suitable for one or two gentlemen, walking distance. 171 N. Van Ness. Phone 1742-W.

LARGE front room for one or two gentlemen. 1505 Jay St.

FOR RENT—Large front room. Lady only. 1823 Calaveras St.

FOR RENT—Front room, suitable for one or two. 163 Calaveras Ave. Ladies or gentlemen.

FOR RENT—2 rooms and garage. Phone 3915-R.

LARGE sunny room, hot and cold water, bath, phone, for 1 or 2 gentlemen only. 1547 L St.

FURNISHED room for rent. 651 M St.

FOR RENT—Furnished room. 114 Effie. Phone 3641-W.

LARGE furnished front room connecting bath, telephone, suitable for one or two gentlemen, walking distance, one and one-half block from car line. References. 231 Coast Ave.

IN private family, nicely furnished front room, reasonable. 3087 Nevada Ave.

LARGE comfortable furnished room with private family. Telephone 4351-J.

ROOMS and board; home cooking. 261 Coast. Phone 1609-M.

NICELY furnished sleeping porch, suitable for 2 or 3 girls, reasonable rent. Phone 3514-J.

NICELY furnished large front bedroom, suitable for one or two gentlemen out side entrance, use of bath and phone. 504 Howard.

ROOM with garage. 2805 Lewis Ave.

FOR RENT—Furnished housekeeping rooms; modern; close in. 830 H St.

LARGE room and board; suitable for 2 persons; desirable residential location. Reference. Mrs. A. B. Jackson, 204 N. Van Ness.

FOR RENT—Front room, suitable for 2. 1428 Jay St.

TWO nicely furnished rooms, suitable for gentlemen; convenient to bath; best furnished. 1915 Broadway.

FURNISHED room and sleeping porch for 2 gentlemen, in private family; garage if desired. Telephone 3245.

ONE or 2 unfurnished rooms in a private family, by man and wife, with or without board. Phone 3217-J.

ONE small furnished room for rent. 153 Calaveras Ave. Gentleman only.

FRONT bedroom for rent, large double bed, also garage. 2650 Harvey. Phone 2218-J.

FOR RENT—Room and garage. 2802 Lewis St.

NICELY furnished front room adjoining bath; convenient for two. 641 College Ave. Tel. 4155-J.

BASEMENT FOR STORAGE
Size
25x80 Feet
Located at
1915 Fresno St.

FOR RENT—Flats, Apartments

FOUR-ROOM furnished apartments. Call 1015 Fresno Ave.

TO TRADE—MISCELLANEOUS

40 Acres Harney Co., Oregon, for light touring car. Give or take difference, cash. E. B. Paimlor, 715 H Street, Porterville, Calif.

FOR RENT—Rooms With Board

PEOPLE who like good home cooking are taking their evening meals at 743 Yosemite avenue.

NEAT, warm room for two ladies or couple employed. Breakfast and evening meal; $35.00 per month. 335 Glenn Ave.

TO RENT—Stores, Offices, Etc.

FOR RENT—At Kerman, Calif., building 30x50 ft., centrally located; shelving and cases; cheap rent. Charles A. Lee, Kerman, Calif.

LARGE store, suitable for wholesaler; also basement, elevator. Apply 1827 Mariposa St.

EXCELLENT business location for live union barber. 409 Fresno Ave. Phone 5349-W.

FOR RENT
OFFICE—ground floor located on corner, furnished or unfurnished, large sales room attached, polished floors, balconies. Apply 1240 Van Ness Ave.

WILL build stores to rent on H St. Box 5290, Republican.

HALF office for rent. 301 Bank of Italy. Call 9 to 10 a. m.

TWO-STORY building for storage purpose, 18x35 feet; $12 per month. Phone 4332-M. Call 138 Echo.

DESK room. 832 J St. Phone 188.

ESTRAYED

ESTRAYED—Sorrel mare with halter and rope attached, weighs about 1250 lbs. Reward. Phone 7880.

LOST—one bay mare, weight about 1000 lbs., left hind leg white from knee down. Write J. L. Lowe, 850 [illegible] St. Fresno. Phone 1275-W.

ESTRAYED—[illegible] Shetland pony, color dark chestnut brown, black mane and tail. [illegible]

ESTRAYED or stolen, a Boston bull pup, 3 months old, from 215 University Ave. [illegible] Reward.

REAL ESTATE—City

BY OWNER
Beautiful bungalow on Platt Ave., 5 rooms and sleeping porch; finely finished; hardwood floors. Apply 205 Broadway.

FIVE-Room modern bungalow in Alta Vista. $4250; $1250 cash.
5-Room high-class bungalow, Hazelwood, $8500; $2500 cash.
5-Room modern bungalow in Alta Vista. $5750; $1750 cash.
4-Room cottage, close in; $1750; $500 cash, balance $20 per month.
6 Rooms and sleeping porch, close in; $5000; $1500 cash, $45 per month.
5 Room modern bungalow, brand new; $6250; $1500 cash.
MASON & HAMILTON
2013 Fresno St. Phone 4759

3 BLOCKS FROM COURT HOUSE
7-room plastered house on 50 by 150 foot lot 3 blocks from court house, modern improvements; sidewalks, close in business property. Price is $6500; you need $2000 cash, balance payable $50 per month, including interest.
PETTEY & NELSON
Phone 1569 1035 J St.

ALTA VISTA—$1000 CASH
6-room bungalow on Balch Ave. Has every modern convenience; large living room and a real fireplace; garage and chicken house in back; nice lawn and back yard, cement basement, walks, curbs and street paved. Price $5500; name your terms.
Bales, with G. A. GARRETT
Phone 1169 203 Cory Bldg.

FIVE-ROOM BUNGALOW
On Roosevelt; gas, bath, water, lights; all built-in features, furnished, $3750; unfurnished, $3250; $1000 as a payment, balance $35 per month.
SUN MAID REALTY CO.
1213 J Street

LOOK THIS OVER—7-ROOM HOUSE
STUCCO
All modern, in Normal district; all built-in features. If you are looking for something good this place will suit you. Only $6500; $3500 cash, balance small monthly payments.
SUN MAID REALTY CO.
123 J St., New Stage Depot, Phone No. 315 104

FOR SALE—New 7-room modern bungalow, Normal district, corner facing Fresno; small payment down, balance to suit; also choice lot. Phone 4252-M.

2½ ACRES Imperial figs, facing on Van Ness Boulevard and car line; near North Fresno; $4500. W. W. Stanforth, of
STANFORTH-McDANIEL CO.
Phone 446 1229 Broadway

WHY DO YOU RENT?
5-Room bungalow; garage; near car line, $3350; cash $500.
One acre, all in vines; good 5-room hard finished house; garage, chicken yards and barn; $5500; cash $1500.
H. T. MATTHEW or ROY O. OSBORN
Phone 4145 1933 Mariposa St.

FOR SALE—Modern 5-room house 2 baths. Small payment down, balance like rent. Phone 1438-J.

NEW 5-ROOM BUNGALOW
Price $5500, $1500 cash, near Washington grammar school, fruit and garage. Possession Nov. 1. See Dean & Dean, 2301 Divisadero, corner Diana. Phone 5162.

D. W. MATTHEW
BUNGALOWS BUNGALOWS BUNGALOWS
D. W. Matthew
4-Room strictly modern bungalow, hard wood floors, a little beauty, $3900; $1000 down.
D. W. Matthew
5-Room modern bungalow on Washington, furnished for $6000; good terms.
D. W. Matthew
6-Room very modern bungalow, just being completed, hard wood floors, hard wood finish, the very latest, $6500; $1500 down.
D. W. Matthew
6-Room aeroplane stucco, just completed, corner, very nice, very artistic, $9000; $1500 down.
D. W. Matthew
6-Room modern stucco east part, ideal location, ideal home, $8000; $2500 down.
D. W. Matthew
7-Room strictly modern up-to-date bungalow, a beauty, $8000; $2000 down.
D. W. Matthew
6 Rooms two sleeping porches, breakfast room, basement, furnace, hard wood floors; $7500; $1500 down.
D. W. MATTHEW, 2044 Mariposa St.
Notary Public Loans Insurance

$250 CASH, balance $20 month, including interest. Sale price $1975 buys neat new 3-room bungalow. At 565 North Third St.

ARE you wanting a home, if so, I have a completely furnished 4-room bungalow that I must sacrifice; also Alta Vista lots. Must act quick. Box 8001 Republican.

COLONIAL BUNGALOW
Seven rooms, complete, up-to-date, near Normal and new high school; model kitchen and bath, oak floors, basement, double garage, lawn.
Why Pay Agents Commission?
Deal with owner and get a bargain. U. S. Hecox. 265 Effie St. Phone 5314-J.

SIX-ROOM modern two-story bungalow; will take two or four good lots and $1000, cash $3500.
Five-room bungalow $1500 cash, $5000. And many others at less or more. Phone 259 or call
W. G. WHARTON, 1933 Fresno

PRE-WAR PRICES
LOOK "EM" OVER
$4500—Modern 5-room bungalow and sleeping porch; lot 50x150; on San Pablo, north of Olive Ave.; $1250 cash down, balance $45 monthly including interest.
$4500—Absolutely the best buy in Fresno: 5-room stucco on corner lot, ivory finished, ready to move right in; $1000 cash, balance $50 monthly.
$4750—5 rooms and sleeping porch, located on corner lot on Madison street, near car, absolutely modern; $1500 down, $52 per month.
$5550—5 rooms with large sleeping porch, located on Van Ness avenue, just north of Belmont Ave.; $2000 cash down, balance $40 per month.
$6500—6-room bungalow, breakfast nook, fireplace, located in Hazelwood and an additional 50 ft. by 150 ft lot across the street. This is a big bargain; $2000 cash down, nothing but interest for three years.
$6500—New, well built 6-room bungalow, fireplace, hardwood floors, everything complete; only $1500 down. You had better see this.
$7500—Beautiful 6-room bungalow in Alta Vista; very attractive electric fixtures, sleeping porch, garage, large lot. This is a good buy and can be bought for $2500 cash down.
We can show you value in our listings. Call us today for an appointment.
EULESS-HOLCOMB, INC.
Real Estate—Loans—Insurance
1530 Tulare St. Phone 5240

$14,100—A GOOD income piece of property on a good paved street within walking distance of town, consisting of three houses; one 6-room, one 4-room in rear, one 8-room divided into two apartments with separate entrances. This must be sold to close up an estate.
EULESS-HOLCOMB CO.
1530 Tulare Phone 5240

8-ROOM FURNISHED HOUSE
Beautiful 8-room 2-story furnished home, sleeping porch, all hardwood floors, fireplace, furnace, laundry tubs, plenty of shade, nice rose arbor and rose garden. This house is beautifully furnished with all necessary furnishings. Price $21,500, $7500 cash.
Real Estate W. J. WHITNEY Insurance
Tel. 226 (See Me Last) 1913 Fresno St.
I am a member of the Fresno Real Estate Board

FOR LESS THAN RENT
$250 cash, balance $20 month including interest. Sale price, $1975; buys neat new 3-room bungalow at 565 North Third St.

FOR SALE 2 LOTS
2-Room garage in rear, chicken yard and chickens; all the furniture; electric lights and city water installed; party can take possession at once, small payment down, balance monthly terms; 1000 feet south on Boyd Ave., off Ventura.

FOR SALE—5-room house and 2 lots in west Fresno, close to street car, $1800, $300 cash, balance $25 month. Phone 2239-M or call 143 Van Ness. W. E. Mitchell.

YOU ARE INVITED—
NEXT SUNDAY
To visit the beautiful new high school addition bordering corner Shields Ave. and Van Ness boulevard. See the little homes now going up, street work under way and electricity and city water will be installed. We will give you your choice of a pair of building lots for only $400. Pay $10 cash and balance in monthly payments of $10 to Bank of Italy. No taxes or interest for 2 years. We are boring wells for emergency use. All improvements are free. Privileged to build anything on rear of lots, thus saving rents. Let us show this property next Sunday. Better come early. Big crowd last Sunday.
HOMSMITH LAND CO.
H. L. Eldridge Mgr.
Phone 275 1013 Fresno St.

SACRIFICE new 5-room bungalow, with sleeping porch, cement basement and garage, account leaving city. 1384 Poplar St.

I HAVE three two apartment dwellings, 2 rooms and bath to each apartment and home place, story and half house of 7 rooms all side by side on one of the finest residence streets in Corcoran, Calif. Income from above property aside from home place $2100 a year. All apartments furnished and occupied by good tenants. I will trade this property for good vineyard property of like value or will sell all for $21,000. Any reasonable amount down, balance on terms to suit. Quick action is necessary to obtain this choice income property in a thriving growing city. Address W. H. Elliott, Corcoran, Kings county, Calif.

A NICE new 2-story house on Kerckhoff Ave. furnished or unfurnished with four large bedrooms with dining room, large bath upstairs, reception hall, large living room with plate glass doors between reception hall, beautiful fire-place, large dining room, with built in buffet, den with French doors, hardwood floors, down stairs, nice large kitchen and breakfast room in white ivory with white marble drain board, service porch and basement, double garage with side drive to street. If you want a real home you should see this, price reasonable. Phone Owner, 3687-M.

TWO good hotel buildings on lots 75x150, with three stores on lower floor and 52 rooms above, one building two stories, other three stories. A fine hotel proposition on west side of track.
GOOD 4 room cottage, 3 blocks east of Santa Fe depot, inside newly painted and papered, new double garage, lots 155 deep. Just the place for fine garden and chicken yard, flowers etc. $4000 with only $1000 cash. This place can be purchased with new furniture at its store price from owner.
GOOD home of 5-room apartments. Three street, lots 50x100 furnished. This is handy to town, no car fare to pay. Price $5000, only $2250 cash.
5 Rooms and sleeping porch, newly painted, inside and out, bath, shade, fruit, vines, 3rd street, house vacant can be occupied at once double garage and in general good shape. $4650; only $1500 cash. Owner will trade for good 10 or 20 acres near Fresno.
LOTS
DON'T forget that we are the best little lot hunters in Fresno. We have them scattered in all directions at very reasonable prices and terms. We can help you locate to agree with the price you desire to pay or locality in which you desire to live. We succeed where others fail.
EDWARDS INSURANCE AGENCY, 1218 Bdwy.

ATTENTION
LIST YOUR apartment house or business with us. We have the buyers waiting.
SEE MR. PALMATIER
FRESNO INSURANCE COMPANY
Phone 5242 1240 Broadway

BUY FROM OWNER
MODERN completely furnished home. Two story, nine rooms and sleeping porch, oak floors, furnace, all cabinet built in effects. Located on one of Fresno's leading streets. Eight blocks from Post Office North side. Will rent for two hundred dollars per month. Telephone 1450 for appointment.

FOR SALE—4-room house, east part, $2500, cash $1500. No agents. Phone 2812-R.

REAL ESTATE—City

CASH OR TERMS
Must be sold today, a good 3 room house on ½ acre lot, with 35 fruit trees, near city limits and close to new high school, furniture and everything goes, for $1750, cash or $1800, terms with $35 per month.
SANDERSON & MILLER
1920 Fresno St.

$350 CASH
3 Rooms and sleeping porch, plastered bungalow. Perfectly modern, has garage. Price $2100.
BOLES with G. A. GARRETT
Phone 1169 203 Cory Bldg.

PRETTY NEW BUNGALOW
5 Rooms and sleeping porch. 731 Farris. Brand new, finished in ivory, all rooms. Choice location. Price $4850 on terms.
Swell Alta Vista home on Kerckhoff, 6 rooms white plastered, roll roof, oak floors, all rooms. A fine home. Price $11,000.
R. C. KENNEDY, owner.
417 Mason Bldg. Phone 5183

MODERN home completely furnished, garage, fruit and shade trees, corner lot 60x135 ft., best buy in town. Price $5500 terms; or $5100 cash, immediate possession. 2341 N. Van Ness Blvd.

FOR SALE
New 4 room bungalow, furnished or unfurnished; small cash payment and balance like rent, see owner.
MONTGOMERY THOMAS
520 Griffith-McKenzie Bldg. Phone 32.

FOR SALE—Good plastered house and lot, garage and plenty of shade, only $1250. Apply owner, 2nd house on Elmore off [illegible].

RENTERS TAKE NOTICE
Up in the Fruitdale addition we have ½ acre of land with 4 room house, all furnished, for only $1750, with $325 cash and balance $25 per month. Sell it.

Lots—Lots—Lots
6 lots in west Fresno addition, total cash price $670. These lots are worth $1000. Owner has lots of lots and wants to make quick sale.
SANDERSON & MILLER
1920 Fresno St.

5 ROOM bungalow close in in Hazelwood, near Butler. Terms. Phone 750. Nelles with
KITTRELL-REDDEN CO.
201 Cory Bldg.

ACRE LOTS FOR $160
Pleasant View Acres tract just opened is one block from car line, faces both Belmont and Blackstone avenues. Streets all graded, building restrictions, $160 buys an acre lot, easy terms, they are selling rapidly. You cannot fail to like them, they are the best buy on the market at the price. Call us up and let us take you out. Salesmen will be on the tract Saturday afternoon and all day Sunday. Drive out Belmont or Blackstone to the big sign, Pleasant View Acres office on tract. Fred C. Howard & Son exclusive agents. 202 Mason Bldg. Phone 3060, residence phone 2793-W.

FOR SALE BY OWNER—Two lots, good location north part, terms. Phone 4201-M.

BEST buy in town; 3 rooms and bath, 2 screened porches, lights and water. Phone 1656 for terms.

NEW 5 ROOM BUNGALOW
Has all of the built in features, oak floors, fireplace, 2 bedrooms and sleeping porch, garage, cellar, lawn and shade, for $6850. We have many homes. Some of them will please you.
FRESNO INSURANCE AGENCY
Phone 5242 1240 Broadway

BY OWNER—Nice bungalow partly furnished. Four large rooms with bath, service porch and pantry. Hardwood floors, cement porch, walk and curbs. Double garage, nice yard. Fruit trees, grape arbor. Immediate possession. Price $4500. Cash $1500. Balance $50 per month. 3435 Grant Ave.

LOTS 25x150 city water, lights and street work done. Price $150 each. Terms to suit. Phone 32, ask for Copeland, 1922 Mariposa St.

FOR SALE—5-room modern bungalow, will consider good car as part payment. 3153 Tulare Ave.

THE BEST LOT VALUE IN TOWN
Am leaving Fresno and will sacrifice choice building site in Alta Vista. Want to sell at once and will make price below market value. Owner Box 8003.

FOR SALE—4 room house, garage, chicken pens and ¾ acre ground $1600, $250 cash, balance $25 month. Room 428 Rowell Bldg. W. B. Van Vleet.

HOME BARGAINS
$1300—5 Room modern bungalow on San Pablo Ave. A snap.
$3750—5 Room house, Glenn Ave. Easy terms.
$3500—Pretty home on south 4th St., Hazelwood.
$9000—Beautiful aeroplane on Peralta Way, near new high school.
$12,500—Very modern two story home on north Van Ness, excellent neighborhood.
$11,000—Stucco aeroplane, close in, furnace, etc.
LEVY BROS.
Real Estate, Insurance, Loans.
1253 Broadway Phones 239 and 240

FOR SALE—Modern 6 room bungalow with double garage. 3112 Kerckhoff Ave. Phone 3262-J.

FOR SALE—Two lots and 5 room, lots improved with trees and vines, good location. Phone 3924-W.

LEAVING Fresno; have cut my home $1000, a quick sale for cash. Phone 5134-W.

LOTS, in restricted tract near Normal School, with paved street leading to tract, $600 a pair; $10 down; $10 a month; no interest; no taxes for 1 year.
GUY STOCKTON
Phone 360 Room 211, Cory Bldg.

IF YOU can't find a place to rent, look at this new modern bungalow, 5 large rooms, sleeping and service porch on 2½ lots for $250 down and $60 a month. Price $6300.
GUY STOCKTON
Phone 360 Room 211, Cory Bldg.

BARGAIN, 5 room modern cottage, 2 lots, cement sidewalk and curbs, $3500, $1000 down, $60 a month.
GUY STOCKTON
Phone 360 Room 211, Cory Bldg.

I CAN USE A PAIR OF LOTS
A CONTRACT or good small car. Have 4-room house on pair lots. Price $4000. Must have some cash.
See Mr. Copeland with
BILLINGS AND MEYERING
BUILDERS OF ARTISTIC HOMES
1922 Mariposa Street Phones 5 and 32

COLLEGE Avenue, six rooms, $7,500. Will take lots as part payment.
GEORGE S. PETERSEN, 621 Rowell Building
Exclusive Agent

PHONE Mr. Howard at 321, six large rooms with sleeping porch north end. Will take lots as part payment.
GEORGE S. PETERSEN, 621 Rowell Building
Exclusive Agent

THOROUGHLY modern, up to the minute, eight room bungalow, one half block from car, North Fresno, hardwood floors, furnace, shower bath, garage. For a quick sale $10,500.
GEORGE S. PETERSEN, 621 Rowell Building
Exclusive Agent

MODERN Six room house, bath, three bedrooms, garage, half block from car line. Lots 50x150, $1250 each; balance easy terms. Apply owner, P. O. box 775.

CONSIDER CAREFULLY; COIN COUNTS
Investigate nice modern 6-room residence; ideal location; conveniently arranged; several trees and vines; lawn with sprinkling system; $2500 will handle; good contract for part. 2311 Washington Ave. No agents.

BILLINGS & MEYERING
Builders of Artistic Homes
We are the most extensive builders of homes in the San Joaquin valley. If you appreciate real class, our homes will interest you. Phone 5 today.

BILLINGS & MEYERING
Builders of Artistic Homes
1922 Mariposa St. Phones 5 and 32
$500 CASH; two rooms, 2 lots on Brown; $1350.
$500 Cash; 4 rooms, bath, etc., on Nevada; $3000.
$500 Cash; 1 room, 9 lots; $3000.
$1000 Cash; 5 rooms and sleeping porch, North Angus; $2250; $30 monthly.
$1000 Cash; 5 rooms and sleeping porch. Hazelwood; $4250; $50 monthly.
$1500 Cash; new 6-room stucco bungalow; garage; Vassar; $9750; $80 monthly.
$2500 Cash; new 7-room modern bungalow; garage; ¼ acre, near Normal; $8000; $50 monthly.
Middle Office
MORTON, CART, ZIBBELL & LUCAS CO.
Phone 1676 2015 Mariposa St.

NEW MODERN BUNGALOW
6 Rooms, hall and bath; hardwood floors, fireplace, buffet and all built-in features; brick cellar; garage with cement strips to street. This is a high-class bungalow. Price $7250, on terms. Phone 919-R. 3219 Lowe Ave.

WE NOW HAVE SEVERAL SMALL HOMES
Two rooms and up to 5 rooms; terms are easy. Ask us about them.

New Garage With Floor, $1500
Two fine lots, close to Blackstone car; in good locality; $350 cash, $30 month.

Three Rooms and Porch, $2250
Two lots; close to Wishon car line; $500 down, $25 month.

Three Rooms and Porch, $4000
Arlington Heights district; 2 corner lots; good plumbing; $500 cash, $40 month.

Five-Room Modern Cottage, $2600
5-Room plastered; good plumbing; located on Iowa St.; $1000 cash, balance $30 month.

Four-Room Modern Bungalow, $4750
All conveniences; close to car line in Alta Vista; walks and all city conveniences are now in.

Poplar Avenue House, $1500
Four rooms, modern; $1000 cash, $45 month.

How About This Big Lot Offer!
Lot 50x120, with water, gas, electricity; only $490; $10 cash, $8 per month. Build a temporary house at small cost and beat the high cost rent.

$1500 Cash, $50 Month For This
6-Large-room bungalow, all modern conveniences are now in. See the house (only); it is in north part Fresno.

A New and Choice Bungalow
5 Rooms; east frontage; hardwood floors, and built-in work; everything desirable.

Fine Bungalow, 5 Rooms, 2 Porches
Well built; built-in features; only $2000 cash, $50 month.
STANFORTH-McDANIEL CO.
1229 Broadway Phone 446

$500 DOWN, BUNGALOW
Close in 3 rooms and sleeping porch, strictly modern, plastered, 416 [illegible] St. Price $2550. Open after 5 o'clock. See this place; if it suits see owner, 2604 Kerckhoff.

HEITMAN SERVICE

$300 Cash, Buys 4-Room House and 2 Lots
with bath also garage
Price $2500—$300 cash, balance $25 per month.

Here is a dandy 5-room bungalow with sleeping porch; garage; nice yard; in fact everything desirable in a modern home. Located on Illinois Ave. Priced for quick sale $5000, easy terms.

Seven and one-half acres, close in near North Fresno car line with good house; all out to fruit and vines. We say this is a good buy at $4750. See this today, good investment.

Fine little, one extra well built modern 5-room bungalow, completely furnished on the Star Ave. Price $6850, easy terms. This is very pretty home.

Good place for the money, 7 room new bungalow, furnished, 2 lots, all for $4700, $1250 cash.

[illegible]

W. A. HEITMAN CO.
2007 Mariposa Phone 6

HEITMAN SERVICE

FOR SALE—By owner new modern bungalow; immediate possession. 711 Elizabeth St.

REAL ESTATE—City

TWO ACRES, CLOSE IN
With 5-room house; fruit and shade trees; all fenced; elegant garden soil; small cash payment down, or consider lot part payment.
Alta Vista Bungalow, $4250
Two lots; garage; almost new; 5 rooms.
Hazelwood Bungalow
Five rooms, 2 lots; garage; good condition.
Alta Vista Bungalow, $4250
Garage; 5 rooms; all street work done; restricted district.
Plenty of other listings to choose from. Drop in.
MADISON-YERK CO.
Phone 54 1213 Broadway

5-ROOM bungalow furnished, $4250. $1500 cash.
2 Houses, 1 bungalow and cottage in rear, $5500, cash $1500.
5-room bungalow, 2 blocks from car line, $4500, $1250 cash.
CARTER & DAY
Phone 7660 Room 123 Edgerly Bldg.

GOOD BUY
Modern five-room bungalow direct from owner, located in north part of town one block from street car, $600 cash, balance $35 per month, including interest. You save agent's commission on this place. Phone 1597.

FOR A FEW DAYS ONLY
Five modern rooms and 5 room bungalow on College Ave., south of Olive; now unoccupied and new owner can have immediate possession. Price $4250; $1500 down.
Five-room house at a bargain, Lafayette Lane, 1st block north of Olive; east frontage. Price $3000. Terms.
New 5-room Alta Vista bungalow; snap; $4700.
Four room bungalow, Lyell Ave., $3250; $750 down.
Five rooms and large sleeping porch, [illegible] bungalow on San Pablo Ave.; $7150.
EWING, McDANIEL & MEUX, INC.
1915 Fresno St. For Insurance. Phone 35

HOUSE HUNTER
Come to 327 Webster near Palm, or Phone 2510-J about the modern 5 room stucco bungalow. Immediate possession.

GOOD BARGAINS
$3150—Bungalow on Blackstone; $1000 cash.
$3250—Bungalow on Roosevelt; $1000 cash.
$4000—7 Rooms on Belmont; $2700 cash.
$4000—5 Rooms and sleeping porch on Third St.; $700 cash.
$3100—4 Rooms on McKenzie Ave.; $1100 cash.
And Late Payments. See Cattell, With
STANDARD REALTY CO.
2013 Mariposa Phone 5927

NEW 5-room aeroplane stucco bungalow, fireplace, hardwood floors; cellar; garage; modern in every way; built by owner, worth $11,500, for sale at $8500; $2500 cash, balance like rent. Agents must get $3700. Must be sold this week. See owner and builder at 1203 Lucerne Lane.

BY OWNER—6-room bungalow, located 3947 McKenzie Ave. Price $2850. Small cash payment down, balance like rent. Must be sold this week.

FOR SALE by owner. Modern four-room completely furnished bungalow, large screened porch. 1254 Roosevelt Ave.

FOR SALE—Beautiful 11-room 2-story home, fully furnished, choice location; a real high grade home. Address Owner, Box 5983, Republican.

1 OR 2 acres, close in; Excellent soil, water, view. Full grown fig trees, beautiful home site. Owner 1240 J St.

FOR SALE CHEAP—2 nice building lots on Mono, between 5th and 6th streets. A. Bohme. Phone 2541-W.

BUNGALOWS—BUNGALOWS—BUNGALOWS
$2950—Nice little bungalow in east part; large lot. $950 down, $35 monthly.
$3150—4 rooms near car line and school; $300 down, $30 monthly.
$4200—6 rooms, modern; also sleeping porch; cement cellar, garage; east part; $1750 down, $36 monthly.
$3700—4 rooms and sleeping porch, garage, cement porch; $350 down, $50 monthly.
$4750—5 rooms and sleeping porch; all built-in features; snap for the price; is new; $1000 down, $50 monthly.
$5000—Nice new 5-room bungalow, just completed; east part; $750 down, $45 monthly.
$5750—Immediate possession; new; 5 rooms, service porch, garage, all built-in features; $750 down, $50 monthly.
$7000—Normal district; 5 rooms, oak floors, cement porch, fireplace, nice lawn; $1500 down, $50 monthly.
We specialize in city property and no doubt have what you want.
STONE & SMITH
Real Estate—Loans—Insurance
Phone 1745 1255 Broadway

FOR SALE—Beautiful stucco home, 6 rooms, cement basement, garage, driveway, and lawn. Will exchange for small ranch. Mrs. E. Schmidt, 344 Kearney Ave.

FOR SALE BY OWNER—A modern five room bungalow, screen porch, garage and small house in back. Price $3500; $1500 cash. Apply 2316 Clay St.

COTTAGE; 4-room, plastered; with bath, shade, fruit; lot 50x150, ½ block Fresno Ave. car. Price $3700; $1814 cash, balance $30 per month. 2545 Washington Ave.

A LARGE FAMILY
Should buy this modern 8-room bungalow; sleeping porch, breakfast room, closets, built-in effects; walks, lawn, flowers, near car; $5750; $1500 cash. Will consider trade for good suburban home.
M. D. HAWKINS
Phone 1063 429 Rowell Bldg.

PRICE RANGE $6000 TO $8000—TERMS RANGE FROM $750 TO $1000 DOWN
Then monthly payments such as you are now paying for rent—getting nothing in return, while in paying under a contract of sale within a short time the property is yours, and all the time you are in a position to make money on the advance in price, which is bound to come with your improvements.
You probably have seen these pretty colonial homes, one block south of the Normal and just east of Van Ness. See them today; our Valent man will be on the job Sunday afternoon, or a telephone call will get us any time. See them, anyway, and get some new ideas in modern construction.
"Fone Four Four For Further Facts"
LAMBERT & WAKEFIELD
1211 Bdwy., P. O. Box 448. Phone 44, Fresno, Cal.
"Insure In Sure Insurance"

BY OWNER—5-Room modern bungalow, near Normal; $1000 down. Immediate possession. No agents. Phone 2421-J.

AN elegant 12-room house, suitable for private hospital or boarding house, located corner H Mariposa.
F. M. CHITTENDEN
2007 Mariposa Phone 6.
(See H. Jacobsen)

FOR SALE BY OWNER—5-Room modern bungalow, four bedrooms, hardwood floors, fireplace, built-in book cases, lawn and flowers, east frontage, close to car line. Phone 3142.

FOR SALE—6-room house between First and Second on McKenzie; hardwood floors; built in features; will sell cheap; small cash payment; balance monthly. Call 3302 Washington Ave.

FOR SALE—Seven-room house, all improvements, hardwood floors and hardwood trimmed; built in features; wall bed etc. Owner will sell reasonable, terms. 3302 Washington Ave.

FOR SALE—By owner, house, 4 rooms and bath. Inquire 1520 [illegible] Ave. Phone 929-M.

IMMEDIATE POSSESSION THIS GOOD BUY
Five-room modern bungalow, [illegible] sleeping porch; garage. Price $4,750, cash $1,250. Phone 5336. PAUL NEWMAN 1937 Merced St.

FOR SALE—Two-room cottage; three lots; shade trees; price $2,100; terms. 3001 Balch Ave., [illegible] Park.

FOR SALE—A good lot downtown district; good place for theater, pool hall, factory, bakery or laundry, store building or lodging house. See J. S. Bradley, the owner, at 750 Broadway.

FOR SALE BY OWNER—Five room bungalow, finished throughout in ivory. Reasonable. 1394 Roosevelt.

FOR SALE—By owner, modern bungalow, highly attractive. 5 blocks north of courthouse. Price $7000, terms. Phone 3441-M.

DON'T THIS SOUND REASONABLE—$5750
$750 Cash, Then Monthly Payments
Five rooms, tinted throughout; 5-coat white enamel work throughout; buffet, fireplace, bookcases, extra nice electric fixtures, linen cabinets in bedrooms, as well as large closets; modern bath plumbing; kitchen cabinetted extra with ironing board and cooler; service porch convertible into sleeping porch; garage; just 1½ blocks off Van Ness on Hedges. See it, then see us, or phone and we'll gladly show it.
"Fone Four Four For Further Facts"
LAMBERT & WAKEFIELD
1211 Bdwy., P. O. Box 448, Phone 44, Fresno, Cal.
"Insure In Sure Insurance"

FOR SALE BY OWNER
5-Room modern house, located at 2928 Harvey Ave. Lawn, shade, flowers and garage; everything first class. Price for quick sale, $3850; small cash payment, balance $35 per month.

FIVE-ROOM modern new stucco in Alta Vista; kitchen white enamel; bedrooms old ivory; French doors; street paved; everything of the best; $7600; $1500 cash, $60 month including interest.
4-Room bungalow in Alta Vista; a nice little house for some one; large garage; shade and very attractive, $3000; $1000 cash, balance $30 month.
CARTER & DAY
Phone 7660 Room 123 Edgerly Bldg.

SAVE $500
Buy from owner nice clean five-room home, fine place for children. One block from good school and store, built in features; big closets, cellar, lawn front and rear; fine garden, some rare plants. Price includes blinds, draperies, electrical fixtures. Only $5100. Terms. 540 Wilson Ave.

7-ROOM bungalow for sale. 2221 Helen. Price $7500, terms. Phone 3122-J.

ATTRACTIVE bungalow for sale by owner; six rooms and large sleeping porch, garage, fruit trees, lawn, arbor, first class condition, terms. Thomas T. Gillen. Phone 2262-W.

FIVE-ACRE building site, close in, north part, close to car line, surrounded by elegant homes, all out to figs 3 years old. Will sell cash or terms. Phone owner, 2012-J.

$250 CASH, balance monthly payments, will buy a 5-room cottage, 2 lots, near car on Thomas.
G. B. VIGNOLA
Room 1, Patterson Bldg. Upstairs

5 LOTS 50x135 ft., next to highway, 4 blocks from car line. Call 2224 Elm Ave. Mrs. Ike F. Reed.

BY OWNER—2-Story, with 6 large rooms and basement full size of house; 2 baths and toilets; garage for 2 cars, all in fine condition, on paved street, 4 doors from car line, north part in good neighborhood; house will rent for $70 per month. We are going away and wish to sell. Price $8500, cash $2500. Call 1228 White.

HOMESEEKERS, TAKE NOTICE
Attractive bungalow, 6 rooms, shower bath; oak floors; everything the latest; also two 5-room houses under construction; materials and workmanship guaranteed.
See NELS N. NELSEN
Owner and Builder
348 Roosevelt Ave.

LOOKING FOR A HOME—
We have one we don't need and will sell at a sacrifice for cash, seven rooms, new and modern. An elegant job, good location, paved street and close in. Restricted neighborhood.
CARSINE-SAUNDERS CORP.
1924 Fresno St. 1924 Fresno St.

FOR SALE—Bungalow, including seven rooms, dining room, kitchen, two bedrooms, sleeping porch, bath, shower. Built-in conveniences, electric lights and other features, garage. Price $7750, cash $1750, owner 312 Grove Ave. See at 1144 Pratt.

FOR SALE—5-Room house, $1900, $350 down, $35 per month. 321 [illegible] Ave.

LIVE STOCK FOR SALE

FOR SALE—Span mules, 4 horses, 1 wagon, at Markie Bros., 4 miles east of Fresno on West Ave.; $450 if taken at once. F. B. Frisbie.

FOR SALE—Span of work mares, weight 2500; will sell cheap. Inquire 2321 South Van Ness.

FOR SALE—18 head of horses and mares and 6 head of good working mules; ages of above, 5 to 8 years old, weight, 1250 lbs. to 1485 lbs. [illegible] Ave. and F St.

ONE cow and two two months old calves. ¼ mile west of highway on Shaw Ave. [illegible]

TEAM of mules, good harness and good wagon, cheap. B. S. Carman, Walnut and Castle.

SIX fine young small Shetland mares, broken to all kinds of work [illegible] This stock must be sold [illegible] Call 653 Van Ness Ave.

$100 CASH will buy good young work team if taken at once. Phone 4912-J.

FOR SALE—Six goats, one pure bred Toggenburg buck, 2 grade milk goats, two pure bred Toggenburg kids. All reasonable prices. [illegible] Dublin, Orange Cove, Calif.

FOR SALE—Horses and mules in all sizes. My recommendations are my hundreds of customers. Selma Stock Farm. J. H. Nelson. Phone 19F12. I specialize on vineyard and orchard stock.

FOR SALE—Fresh cow, 10 miles north on Walnut Ave. C. H. Rowell.

FOR SALE—15 head fat cows. [illegible]

FOR SALE—Two young pure bred Poland-China brood sows bred to registered Poland-China [illegible] E. E. Wyrsch.

FOR SALE—4 year old cow. Fresh soon. A bargain. 2566 Railroad Ave.

FOR SALE—Or trade for cow, bay horse, weight 1200; 8 years old. Address A. C. Hill, Route 1, Box 55, Caruthers.

MULES
Six good work mules. Sell all for $425 with harness. Will rent on good job. Joe Treat, 1121 Tulare.

TWO good work horses; sell or rent, with harness, weight 2800, 6-9 years. Joe Treat, 1121 Tulare.

TWO GOOD work mares; weight 2900, 7-8 years, very fine payments. Joe Treat, 1121 Tulare.

FOR SALE—[illegible] and heifers; marked Holstein heifers, two years old; all springers. W. J. Brickell, Clovis, Cal.

TWO good teams mules, 6 and 7 years old, 3200 and 2400 lbs. Price right. 561 J St.

JUST arrived. Carload of horses and mules, all good high class ranch teams. Come and see them. Prices are right. 561 J St.

ONE yearling mule. M. O. Paterson, 2½ miles southeast of Raisin on Dinuba Ave.

HORSES and mules, I specialize on vineyard and orchard stock. My hundreds of customers are my recommendations, stock sold guaranteed as represented. Selma Stock Farm. J. H. Nelson. Phone 19-F-12.

SACRIFICE
At Private Sale
As I am plowing up my alfalfa and planting grapes, I have decided to close out my herd of Orion and Pathfinder Durocs, all registered. This is all high grade stuff and has been selected with a great deal of care. Any one desirous of the best bred stuff in the country will benefit by communicating with me or visiting my ranch.
The stock consists:
6 Tattayer sows, 2 years old.
15 Yearling gilts, sired by the Great Orion, world's champion in 1918.
Some are open gilts, and some bred to my herd boar, Western Pathfinder, a son of Old Pathfinder, who sired Queen of Pathfinders, champion sow at the international swine show of 1918, Ace of Pathfinders, the Diamond Bar's champion boar, and many other prize winners. Old Pathfinder is considered the greatest sire living today.
I have also:
13 Gilts, and
6 Boars, of April farrow, sired by Western Pathfinder. Boars are ready for service. Western Pathfinder was bred by Hanks & Bishop, owners of Old Pathfinder himself, and will also be sold.
Don't miss this opportunity of getting into the best line of breeding in America.
O. W. WEIDLER
Winton, Calif., Ranch one mile east of Winton.

THREE work horses, together with harness, spring wagon and cart. Inquire Bell Place, corner California and East Ave., Fresno.

Weaning pigs $5 each. Fred Montell, Cor. North and Valentine.

FOR SALE—Six head fine Holstein milch cows.
CAINE & LOESCHER
209 Bank of Italy Bldg. Phone 778

GOOD work team, 7 years old; weigh between 1150 and 1200 lbs. Phone 4107-J.

FRESH cow for sale. B. Bender, N. E. corner Washington and Elm Ave. Route F, Box 61.

FOR SALE or trade for milk cows, 120 hogs. E. H. Smith, Kerman. Phone 2602.

FOR SALE—20 Holstein cows, good milch cows. Paul Bringaze, 12 miles west on White's Bridge road; ¾ mile north of oil station.

WANTED—Fat stock. H. C. Fitzsimmons, Route F, Box 35, Fresno. Phone 4350-R-4.

TWO splendid Poland-China boars, for service, high class stock. Service $15. Come north on First St. to canal at McKinley Ave., east on McKinley one and a half miles. Phone for a stock trailer if you can't bring sow yourself.

FOR SALE
3 Head heavy work horses, guaranteed to work in any harness. All serviceable, sound. Inquire 115 P St.

FOR SALE—22 Mares, weight 1250 pounds; also 4 cows and 29 pigs, [illegible] bargain for cash, or will trade for auto. Wallace Bros., Burrel.

POULTRY AND PET STOCK

FOR SALE—[illegible] Flemish Giant rabbits, pedigreed, beautiful fur, young and old; no fancy prices. E. W. Cokely, Lemoore, Calif. Route A, Box C.

PARTY boarding Airedale bitch at Edwards Kennels, 2134 Railroad Ave., pay board or will be sold for keep.

FOR SALE—Eight pups, 6 weeks old; gray and stag mixed. 1453 H St.

FOR SALE—A thoroughbred Plymouth Rock cockerel, cheap. 3974 McKenzie.

BABY chicks; order now for February delivery from A. Bohrs, corner Clark and Belmont.

75 YOUNG White Leghorn hens, about through the moult. 214 F St.

DOGS AND CATS boarded and treated; specialty, bitch spaying; large runs; ward for sick dogs; dogs bought and sold; 2 Boston stud dogs. Dr. Edwards Kennels. 2134 South State highway.

HIGHEST market price paid for live poultry. Western Meat Co. 744 F St. Phone 1611.

FOR SALE—Bailey's beautiful thoroughbred Barred Rocks, pullets, cockerels, eggs. E. P. Bailey, Angiola, Calif.

POULTRY bought and sold, pigeons and squabs on sale. 2005 Cherry. Phone 1182.

WHITE LEGHORN baby chicks from heavy laying Hoganized stock; safe arrival of full count, live, strong chicks guaranteed. Price list and interesting literature on application.
THE PIONEER HATCHERY
424 Sixth St., Petaluma, Calif.

CONTRACTORS AND BUILDERS

BIG CUT IN LUMBER PRICES
Now is the time to build!
See me at once, Armour E. Larson contractor and builder. 216 Mason Bldg. Phone 756.

ARMOUR E. LARSON, contractor and builder; designer of fine homes. If your lots are clear, and you have some cash, I will build your home. Estimates cheerfully given. See me for appointment. 216 Mason Bldg. Phone 756.

WANTED—Contracts for Holt 30-50 h. p. tractor. Good work guaranteed. P. O. Box 1116.

FOR RENT—Country Property

WILL lease or sell 355 acres of river bottom land to responsible party; buildings, some tools and horses; 2 pumping plants; will grow anything you want to plant. Peto Giannini, Phone 17-F-4, Kingsburg, Calif.

AUTOS TO EXCHANGE

REBUILT, renewed cars of all makes exchanged for cars needing expert mechanical attention. Telephone to us; our appraiser will call. Field Auto Sales and Machine Shop. 250 Broadway. Phone 571.

WILL exchange 1920 Maxwell touring for Ford Coupe. 2689 Belmont.

FOR RENT—Country Property

FOR RENT—20 acres, improved, close to city. For full particulars see G. H. Parsons, Room 1 Patterson Bldg. Over Owl Drug Store.

40 ACRES vineyard, orchard, for rent to expert party. Must put $300 deposit. Apply 245 Inez St.

FOR RENT—320 acres grain land, Madera, near Borden. 1-3 rent. Summer fallowed. J. A. Maniglia, 925 J St.

PART or all of 10 sections of grain land in Fresno Co. To rent on shares. Apply M. W. Muller, 315 Forsyth Bldg.

BUSINESS CARDS

EXPERT CHIMNEY SWEEPING AND FURNACE CLEANING
Phone 7451 1054 Broadway

PUBLIC stenographer, notary public and mimeographing. Miss Smith, 553 Jay St. Phone 123.

PLAZA WASH SHOP
Open under new management; can call for and deliver. Phone 2276.

FOR CESSPOOL trouble and septic tank building phone 3113-M.

MASSAGE
Massage, salt glow and oil rubs. Trust Building, 2512 Mariposa St., Room 217.

MR. RANCHER—let us give you a free estimate on your new home or repair work. Phone 4846. Prichard Bros. 629 Rowell Bldg.

EAST FRESNO AUTO REPAIR SHOP
G. E. Koch, proprietor, first class repairing on all makes of cars. All work guaranteed. Ninth St. and Ventura. Phone 35.

DRESSMAKING

NU BONE made-to-measure corsets. Mrs. Melissa Wall, 1644 J St. Phone 5135, before 9 a. m.

DRESSMAKING and tailoring neatly done at 2220 Belmont Ave. Call between 1 and 4.

SEWING and alterations. Phone 4195-R.

EXPERT dressmaking, $15 up; references. Phone 4066-M.

SEWING by the day, ladies' and children's tailored garments a specialty. Phone [illegible] at 2761 W.

DRESSMAKING. Phone 3115-W. 120 Coast Ave. Mrs. Tree.

MILLINERY
Smart hats made, also remodeled. Adelaide Rambo, 1206 Divisadero. Phone 7553-M.

E. BRUGGEMAN 2220 Merced. Phone 2626-W.

I MAKE smart felt models, work by day $4. Phone 2204.

REAL ESTATE—Country

FOR SALE AT A BARGAIN
House and 10 acres of land, all leveled and under irrigation; plenty of water; half of land in alfalfa and half in [illegible]. Box 5126 Republican.

IF you are in the market for a good ranch, improved or unimproved, be sure and call on us before buying, as we have on hand a few good buys at favorable prices and terms.
MASON & HAMILTON
2013 Fresno St. Phone 4759

FOR SALE—Place that will pay for itself in three years. [illegible] Muscats. [illegible] No irrigation [illegible] Good location. Must have $11,000 cash. [illegible]

IF you are looking for 20 acres of absolutely [illegible] soil, perfectly level, all [illegible]. The only way you can appreciate the value of this [illegible] is to [illegible] take you to see the land. [illegible] return to Fresno in one hour.

[illegible] 5 acres within 5 miles of courthouse. [illegible] W. W. Stanforth of
STANFORTH-McDANIEL CO.
Phone 446 1229 Broadway

TEN ACRES CALIMYRNA FIGS
Price $5000, $1500 cash, balance easy, near Van Ness Blvd. and street car.
DEAN & DEAN
Phone 5162 2301 Divisadero Cor. Diana

FOR SALE or exchange by owner my equity in 45 acres, 1 mile west of [illegible] 2 acres Zinfandel grapes; [illegible] Phone 2351-W.

FOR SALE 160 acres, fine grain, alfalfa [illegible] of the foothills, east of Merced. House, barn, fenced and cross fenced for cattle, 40 acres hog tight. [illegible] $17,000. R. McMahon, Catheys, Calif.

D. W. MATTHEW
Vineyards Orchards Alfalfa Ranches
D. W. Matthew
5 Acres; 4-room house; on car line, furnished, $7000, terms.
D. W. Matthew
2½ Acres; buildings has good income; only $3500, $1000 down; close to city.
D. W. Matthew
2 Acres; bungalow; good barn; [illegible] fenced [illegible] $4500; $725 down.
D. W. Matthew
10 Acres; buildings, [illegible] all alfalfa; good [illegible] close to school; good income; $1250, terms.
D. W. Matthew
10 Acres, all Thompsons; modern house; good income, good terms, or city.
D. W. Matthew
10 Acres Selma district; good income, Thompsons and peaches; good terms or city.
D. W. Matthew
20 Acres; house; barn; [illegible] plant; Thompsons and alfalfa; priced right; $22,050; good terms, or city.
D. W. Matthew
20 Acres; house; barn; [illegible] Muscats, bearing; balance raw, [illegible] implements; only $9000; $2500 down.
D. W. Matthew
20 Acres; house, barn, [illegible] plant; 10 Thompsons; $15,500, good terms, or city.
D. W. Matthew
20 Acres Selma district; all Thompsons; only $20,000; $4000 down. This is an investment.
D. W. Matthew
20 Acres; has modern 5-room bungalow; 10 Thompsons, 10 peaches; close to Fresno; $25,000; a lovely home; good terms, or city.
D. W. Matthew
20 Acres; modern house; [illegible] plant; all in fruit; want city or good contract.
D. W. Matthew
20 Acres solid Malagas; fine vineyard; good location.
D. W. Matthew
40 Acres; new buildings; 20 Thompsons, balance alfalfa; electric plant; $32,000; terms.
D. W. Matthew
80 Acres, all Thompsons; fine location; good terms; balance crop payments.
160 Acres Muscats and Thompsons; small payment down, balance crop payments.
80 Acres; new buildings; 65 first-class alfalfa; good terms.
D. W. MATTHEW, 2044 Mariposa St.

WHERE ARE THE GOOD RAW LANDS LOCATED?
Do You Know! Can You Beat This?
Vine, alfalfa, prune land, highway district, 11-foot water lift, $150 per acre; 10 per cent down, 6 per cent interest.
C. TIFFANY, 427 Rowell Bldg.

FOR SALE—20 Acres; 10 acres bearing Thompsons; 5 acres young vines, balance trees and alfalfa. Price is right and terms easy. Oliver Dalbotten, owner, 1½ miles west of [illegible]

CHAPPELL'S BEFORE ELECTION BARGAINS
10 acres, 4 miles; ten thousand, two thousand cash, balance 6 per cent.
15 acres, $4500. Very easy payments.
One-half acre, 3-room new bungalow, $3750, terms $150 cash, discount for half cash.
20 acres peaches and vines, $25,000, $4500 cash or trade, balance half of crop.
Several thousand acres, Kerman, Raisin City and Caruthers land, $75 to $250 per acre.
W. J. CHAPPELL, 1933 Mariposa St.

HEITMAN SERVICE

20 Acres in the Forkner Fig Garden, trees one year old, splendid location and away under price. $510 per acre. $2000 cash and easy terms. The owner is hard pressed for cash.

2½ Acres right in town. Will cut into 20 lots that will sell fast, $3500. Good terms.

5 Acres, 4 miles east of Fresno. Fine soil and a splendid buy for a suburban homesite.

10 Acres—all in vines and located in the Biola district. An A-1 investment; $12,000, easy terms. Look this up.

Here's a 10 that will go to the first man that sees it because it's a snap and underpriced. 20 acres in alfalfa; house, barn, [illegible] pumping plant, and some tools, $11,500 and good terms.

HEITMAN SERVICE

W. A. HEITMAN & CO.
2007 Mariposa Phone 6

REAL ESTATE—Wanted

WANTED—2 to 5 acres raw land; no hardpan or alkali; within 5 or 6 miles of Fresno. State does not matter; must be accessible. Address Box 5012, Republican.

WANTED—Modern, classy, well-located bungalow, 7 or 8 rooms. My client will pay up to all cash for genuine bargain. Address mail only, full particulars. Owners preferred on this.
AL BRAVERMAN Box 1032 Fresno.

WANTED—One acre or more up to 10 with buildings. Will pay cash. Phone 3034-W.

WANTED—To buy for cash; six room house. Address P. B. Box 1251 Fresno.

CITY PROPERTY
We need your listing. If you wish to sell call us. Phone 259 or write.
W. G. WHARTON, 1933 Fresno St.

WILL PAY spot cash up to $7500 for good 5 or 6-room bungalow. Do not answer unless your price is right. Republican Box 5291.

WANTED—SMALL ACREAGE
Small place close to city and car line with reasonable cash payment down. Write to P. O. Box 301 or telephone Mr. Pearson, 524V.

WILL buy equity in five-room bungalow, from owner, close in. Address Box 5808 Republican.

PROPERTY WANTED, CITY OR COUNTRY
Have people with cash to buy.
30 Have from $1200 to $3100.
22 Have from $2000 to $3500.
13 Have from $3500 to $7500.
65 Have from $7500 to $30,000
6 Have from $30,000 to $75,000
4 Have from $75,000 to $150,000.
Live buyers cannot waste money and time with others; give us full particulars of what you want to sell; give location, price, terms, mortgage, rents, etc., that you will pay 5 percent commission and if the price is reasonable we will sell it; your property will only be offered to actual buyers. We will sell it if it can be sold.
J. P. MARTIN & CO.
2013 Mariposa St. Phone 782
When you call be sure you call for J. P. Martin & Co.

EXPERIENCED Greek farmer wants to rent or buy share vineyard, any amount of acres; wine grapes or raisin grapes; can give references. N. K. Box 163-C, Fresno. John Chumbas.

SMALL home wanted from owner. Will pay for something nice. Will be in Fresno all week. Albert Jackson, P. O. Box 161.

MR. AND MRS. PROPERTY OWNER
We are in a position to sell your property if your price and terms are right. We have clients who are daily inquiring about small and large city and country places. List your property with us for quick action.
JOHN BRAVER and S. JATIAN
Phone 5477 119-120 Edgerly Bldg.

PASTURAGE

400 Head WANTED 400 Head
Cattle and Horses to Pasture; wild feed; good fences; plenty of water. Address W. P. Crawford, Laton, Cal.

FOR RENT—310 Acres A1 pasture land near Riverview. See A. L. Chow, 1931 G St. Phone 229 or 4125-J.

MONEY WANTED

WANTED—$500 on 250 shares of Chandler Oil and Refining Co. Stock worth $750. Will pay 10 per cent interest. Warren W. Berry, 3566 McKenzie St., Fresno, Calif.

WANTED—$1000 on first-class security. Box 5955, Republican.

WANTED—Loan on partly improved 80 acres at 7 per cent. Address H. A., Box 218, Madera, Calif.

WANTED—To borrow $500, A1 2nd mortgage security. Will pay 12 per cent. Address Box 5221 Republican.

NEED $2500, will give first mortgage on Fresno city property, want private loan, no agents. Write Owner, P. O. Box 216, Fresno.

PHYSICIANS

DR. SARAH PUGH has opened new offices 455 Forthcamp Ave. Phone 2355-R. Roeding Park and Wishon cars.

KERN COUNTY REAL ESTATE.

FOR SALE—10 Acres, black sandy loam, with buildings, located 3 miles east Tulare. See owner, Box G.

LIVE STOCK—Wanted

WANTED Four-horse teams with scraper, [illegible]; $12 a horse, find yourself, or $7 per day [illegible] Apply Biola Development Company, 202 Bank of Italy Bldg., or at ranch [illegible]

REAL ESTATE—Country

62 ACRES best river bottom; 24 in fruit; 3 in alfalfa, balance checked and leveled, $32,500; [illegible] See owner 10 to 12 a. m. 1925 Merced.

5 Acres close in, [illegible] 8 years, 2½ acre [illegible] 5 years, 2½ Acres Muir, interset with 1 year [illegible] 5 year Muscats, 1 acre interset with 1 year Thompsons, 4 room house, other buildings; [illegible] $1500 cash. [illegible]

[illegible] 49 acres 3 miles north of Sanger, [illegible] 20 acres Muscats, 5 Malagas, 9 plums, 4 years old; 6 Emperors, 3 years; [illegible] house, [illegible] plant, team & [illegible] horses, full set of implements, for $32,000 with only $5000 cash.

20 Acres Biola district, 11 Thompsons, 9 peaches, 4 room house, very complete, $19,500, $5500 cash.

42 Acres of alfalfa, near Riverdale, 21 miles from Fresno. Good stand, team, implements, 4 room house, partly furnished, $15,000, about $5000 cash will handle.

41 Acres north of Centerville, 25 Thompsons, 7 Muscats, all 8 years; balance raw but very good, small house, team, implements, etc., for $26,225, only $7500 cash.

20 Acres, good district west on Belmont, 17 Muscats, 15 years, 6 peaches, 10 years, [illegible] good house, [illegible] team, pumping plant, implements, only $40,000, $10,000 cash.

42 Acres 3½ miles southwest in fine district, 12 Muscats, 11 years, 23 Peaches, 10 years, 4 Acres [illegible] with young Thompsons, 10 Acres young Thompsons, 6 alfalfa, 4 room house [illegible] pump plant, good soil, near school, [illegible] implements, $37,500 $5500 cash.

30 Acres 5 miles northeast Fresno, [illegible] Thompsons, [illegible] alfalfa; good producer, $19,450, very good terms.

RAW LAND
40 Acres just over in Madera County, beautiful [illegible] wonderful soil, $150 per acre. Good terms.
40 Acres near Tulare, fine [illegible] vineyard, trees or alfalfa land, $150 per acre.
240 Acres southeast of Tulare, high water, level, fine soil, tree or alfalfa land, $125 per acre, really a bargain.
We have other tracts in Tulare County of 3500 acres and 4000 acres as well as smaller places which may be sub-divided, ranging in price from $125 to $150 per acre, according to improvements.
320 Acres Madera County, good district, fine soil at $110 per acre.
We are headquarters for some of the best farming land in San Joaquin Valley.
EDWARDS INSURANCE AGENCY, 1218 Bdwy.

HERE'S YOUR chance to lease 1100 acres summer fallow, Madera county, close to river. Seed and all implements on the place, good tractor. This is a big proposition and all owner wants is reasonable cash payment with an interest of ¼ crop in warehouse. Lets talk it over.
EDWARDS INSURANCE AGENCY, 1218 Bdwy.

FOR SALE—160 Acres good level sandy loam land in Kern county under new irrigation project, fine proven vineyard land $50 per acre if taken at once. Box 5937 Republican.

BUY from owner; 60 acres full bearing vines [illegible] near Lone Star; one 5-room modern house; one 4-room house, 2 large barns, 2 large [illegible] implements, teams and horses, complete. A. N. Dillingham, 1845 Mariposa St.

FOR SALE—Or exchange, 120 acres fruit land, 10 miles northeast of Modesto. Will sell or exchange for cattle. G. W. Odom, Rt. A. Box 138 Modesto, Calif.

THIS BARGAIN WILL APPEAL TO YOU
We will sell this 40 acres, $18,000, below value, 24 acres in Thompsons, 3 years, fig border, balance ready to plant, rich soil, vines wired and staked, electric pumping plant, plenty water. Price $20,000, cash $3850.
Ph. 5336 PAUL NEWMAN 1937 Merced St.

20 ACRES close to highway with new bungalow and barn, $18,000; 9 acres of fine peaches interset with Thompsons, 3 years old, 10 acres figs 1 and 2 years, 2 horses, tools, water right and 10-inch well. A fine place and location for permanent home; $4000 down, very easy terms. Connelly or Hyde, 207 Cory Bldg, phone 425.

240 ACRES fine bottom land and 110 acres upland, 130 acres alfalfa, 2 houses, and buildings, 10 horses, 300 hogs, 40 cows and young stock, all kinds tools and about 300 tons hay, about $18,000 personal property. See us for price and details. No information over phone.
F. H. CONNELLY-E. W. HYDE
207 Cory Bldg.

20 ACRES with 10 acres Thompsons and 8 alfalfa, 4-room bungalow, barn, tank-house, pumping plant, horse, 2 cows, about 125 fine chickens and all tools, $14,000, $4500 down.
20 Acres Muscats and Thompsons, bearing, with house, barn, pumping plant and tools, $21,000 and $5000 down, will trade for house or 1 to 5 acres near Fresno, with some cash. This is a good 20 east of town.
40 Acres $12,500; 11 acres alfalfa, 3 acres orchard and 26 acres to put in alfalfa or vines; good land; house, pumping plant, team, tools and 3 fine cows; cows and alfalfa will pay expenses while you plant the balance; $3500 down.
F. H. CONNELLY-E. W. HYDE
207 Cory Bldg. Phone 425

FORTY acres, twenty five Thompsons, balance peaches and alfalfa, good buildings, full equipment, a good value at $35,000.
GEORGE S. PETERSEN, 621 Rowell Building
Exclusive Agent

FOR SALE—80 of 160 acres west of McFarland near Pond, at $75 per acre, terms; 1000 acres near Earlimart, in 40 and 80-acre tracts. For particulars write JOHN HUPP, 417 Story Bldg., Los Angeles.

OLIVES for sale—12 acres of Manzanillas, 7 acres of Mission 9-year old and good crop. Apply to R. W. Kilpatrick, [illegible] Orange Vale Colony.

FOR SALE—Kern county grain and fruit land. Many Fresno, Dinuba, and Reedley farmers are taking advantage of the low prices on excellent land in Kern county. For information regarding Kern county lands in tracts from 10 acres to 640 acres call on
C. G. BRAY
504 Mason Bldg., Fresno Calif.

112 ACRES, improved, all new land, 100 acres planted to alfalfa, 3 years old and fine; 1½ miles underground cement pipe; new 5-room bungalow, other buildings; electric pumping plant $7000 will handle; terms are very easy; will consider residence up to $6000, Fresno or Grimes. Located in Kings county. No alkali.
FRESNO INSURANCE AGENCY
Phone 5242 1240 Broadway

FOR SALE—By owner, 38 acres close in; 5 acres Thompsons, 6 acres Sultanas, 4 acres peaches; house; barn, tools, team; $28,000; cash $4000, balance half crop. 302 Blackstone. Phone 2023-M.

LOOK AT THIS
505 Acres of river bottom land on the San Joaquin river, 14 miles north of Fresno; 2 pumping plants; buildings, tools, horses, riparian right, and under the new Madera irrigation district; practically all level; will grow anything; will make very attractive price to right party. Phone 17-F-4, or Route A, Box 211, Kingsburg, Calif.

FULL information about good agricultural land and how land costing from $50 to $130 per acre in Kern county is being made to produce the fourth year when planted to grapes; $500 per acre net, address
BUREAU OF FARM LAND INFORMATION
Box 131, Bakersfield, Calif.

VINEYARD FOR SALE
120 acres of 18 year old Zinfandel grapes, situated in the Lodi district. Improvements consist of house, barn, bunk-house and two wells. Price $500 per acre. Address Jones & Coates, 307 Yosemite Bldg., Stockton, Calif.

WHITE ASH LAND.
Thompson Soil,
Diversified.
120 Acres fine white ash soil; level. Price $225 per acre.
240 Acres sandy loam and white ash; on highway; bargain, $200 per acre.
166 Acres white ash soil, $225 per acre.
30 acres, partly improved; white ash and sandy loam; leveled and ready to plant; house, barn, tractor, team, tools, etc.; pump plant. Price only $16,000. Easy terms.
80 Acres, set to Thompsons, Malagas, cots and Alfalfa; house, barn, electric pump plant; reservoir; 4 horses, implements, etc., $35,000.
80 Acres white ash land, close to highway; 19 acres in Thompsons; balance ready to plant, pump plant, reservoir; house, barn, etc. $27,000.
These lands are proven Thompson soil, raisins, alfalfa, diversified crops; only 12 to 14 miles from Fresno; excellent water conditions. You should investigate.
HUDGSON, SWETT & REISS
Phone 3281 2140 Tulare St.

TWENTY-FIVE acres, mostly vines; good buildings, electricity; two miles from Selma, $45,000, $15,000 cash, balance terms. Republican, Box 5068.

153 ACRES of the best Sutter Co. land, 4 miles west of Yuba City, right on railroad with switch. In Thompson Seedless grapes and peaches; 500 trays, steamer and caper, full equipment; 1050 boxes, 2 tractors, 1 pair horses, 1800 feet concrete pipe, 2 good wells, Victory 12 horse motor and pumps; $120,000, good terms. L. L. Sullivan and Francis, 419 Second St., Marysville, Cal.

THOMPSONS—22 Acres near Rolinda; 1 mile east, just coming in, 2 acres peaches, balance of 40 raw, good house, barn, team, implements etc., pumping plant and ditch water, good income. Price everything $20,000; $5000 down, then just interest next year, after that $1000 per year and interest. To see this place call at 3604 Kerckhoff Ave., or phone 3061.

HEITMAN SERVICE

A Nice Home Place and a Producer
20 Acres; 8 acres in Thompsons, 12 acres in [illegible]; good 5-room house; barn; ditch water, pumping plant; 17,000 trays; 1 horse and some tools. Only $10,000; $3000 cash, balance easy.

A Bargain of Bargains
125 Acres at $250 per acre; 40 acres in Muscats, 1 year old, 95 per cent stand; balance leveled and ready to plant; ditch water; shade trees and a splendid house and barn. Act quick. This won't last.

20 Acres on Highway—Good 5-room plastered house, with running water; good barn; pumping plant and ditch water, tractor, trays, sweat boxes and tools.
Produced $10,000 Last Year
$22,000; Easy Payments

Just right, and only 4 miles from Fresno; all in vines; good house and barn; pumping plant; close to school.
20 Acres. $16,500—Terms

HEITMAN SERVICE

W. A. HEITMAN & CO.
2007 Mariposa St. Phone 6

REAL ESTATE—Country

A BARGAIN—MADERA CO.
160 Acres 3½ miles from town and highway; 20 acres in Malaga grapes; electric pumping plant, balance good land. Price $125 per acre. P. O. Box 351 Madera.

FOR SALE—260 acres fine vineyard, completely equipped; stock, tools, new tractor, 2 houses; fine pumping plant, 340 gal. per minute; fine soil; perfect beauty. If you have cash or paper, one or both, as first payment, come and see [illegible] we want immediate possession, otherwise none will be leased; balance after first payment. [illegible]

IMPROVED TWENTY IN BARSTOW DISTRICT
About half peaches and half Thompsons, all full bearing; level white ash soil; first water right, and pumping plant; 5-room house; barn, cow, team, boxes and tools; close to school, town, church etc., one of the best [illegible] in the valley. Will take house and some cash or good paper first payment. See this today.
MADISON-YERK CO.
Phone 54 1213 Broadway

I HAVE a 40-acre ranch that produced this year over $8000, located ½ mile west of city limits of Madera, improved to 5 acres Muscats, 5 acres Malagas, 5 acres [illegible] and 12 [illegible] all full bearing, balance 10 acres raw; 2 mules, 1 horse, implements and water right; no buildings. Cannot take care of this, so will consider good contract or city property for equity of $12,000, balance of $16,000 very easy terms. Harris, Route 1, Box 45, Fresno.

THOMPSON LAND
We have twelve Thompson land for sale at $300 an acre on exceptionally easy terms. It is located in the Fresno Farms Company tract, 20 miles southwest of Fresno. With the land goes a first water right. Of the five thousand acres sold in the past year, over half is in young vineyards. Let us show you.
TEARIN & OLSON
128-130 Trust Co. Bldg. Phone 2233

WANTED—Experienced land salesman for territories through the valley to handle fine land subdivision near Fresno; must have automobile; liberal commission and chance to make big money for wide awake man; full co-operation furnished. Write or call for interview, either San Francisco or Fresno. Frank G. Mitchell, care of Umbsen, Kerner and Rowert, 20 Montgomery St., San Francisco.

RAW LAND
80 Acres, $125 per acre.
20 Acres, $125 per acre.
40 Acres, $160 per acre; ½ leveled, and some improvements. Located in Tulare county in the locality where shrewd Fresno county farmers are now developing large tracts.
FRESNO INSURANCE AGENCY
1240 Broadway Phone 5242

PART or all of ten sections good grain land, Fresno county, on shares. Apply to M. W. Muller, 315 Forsyth Bldg.

20 ACRES of land 6 miles west of Madera, $155 per acre. Call or write M. A. Perry, Caruthers.

FOR SALE—Price $16,000; 80 acres, best of grain land; on state highway, 18 miles from Bakersfield; land level, partly in cultivation; water developed; best type of deep well, water. This is some of Kern county's best Thompson Seedless and fruit land.
C. G. BRAY
504 Mason Bldg., Fresno Calif.

KERMAN LAND SNAP
160 Acres level land on R. R. near Kerman, fine for vine and alfalfa, non-resident, must sell, $12,500 per acre, Attr, 464 Union Oil Bldg., Los Angeles.

40-ACRE QUALITY VINEYARD
Over 50 Tons Raisins This Year
Price $45,000 Only

Solid Muscats of the highest class; large bushy vines, in prime; all uniform throughout; no finer soil in the county, being a rich, loose silt loam and perfectly level; abundance irrigation water all season; vineyard is wonderfully kept up, not a weed nor spear of grass in it; splendidly located in choice district, right at school; fine set of buildings; tools; 12,000 trays forced sale, owner returning to Japan easy terms.

F. M. PHELPS & CO.
Vineyards Exclusively
1241 Broadway (Ground Floor) Phone 4718

SEEDLESS Thompson ranch for sale cheap; 32 acres in Thompsons, balance alfalfa, home orchard and vacant. See man and place, Dan A. Sheldon, 2½ miles west of Strathmore, or Birdie O. Jones, 6925 Hollywood Blvd., Los Angeles, Calif.

RENFRO & O'BRIEN
219-220 Mason Building

How would you like to buy anything from 40 acres up and pay only 1-4 cash, then nothing but interest for the next 4 years? Where there is plenty of water, and land that will produce 5 crops of alfalfa per year, and will grow all other kinds of annual crops, in a real cattle and hog country, close to the highway, and within 30 minutes' ride in your automobile of three of the best towns of the valley?
We can sell you just this kind of land out of the new subdivision we are just placing on the market in Tulare county. Price only $125 per acre on the above terms. Think this over. You are offered something good.

RENFRO & O'BRIEN
219-220 Mason Building

$35 AN acre; 320 acres Fresno county; good for vineyard, fruit trees, grain or cotton; deep, level soil; no alkali; 2 miles northeast of Huron, near Boston Land Co., and new highway; easy terms. Address R. 297 South Ninth St., San Jose.

TULARE COUNTY LAND BARGAINS
TULARE COUNTY LAND BARGAINS
85 Acres

Located East of Tipton, near Wylie M. Giffen's big Calgiffen Fruit Farms sub-division. The soil is a very fine deep silt loam, free from alkali. Water at 35 feet. This 85 is especially suited to raisin grapes. Lots of raisin grapes were planted last winter on near-by ranches. The district is being rapidly developed by vineyardists and is a good one to invest in. Price $200 per acre. Terms.

80 Acres
Improved Alfalfa Ranch
Implements Included
60 Acres in alfalfa; all leveled; good pumping plant; house; barns; all fenced; all rich loam; no alkali; 25 cows; milk check last month $375; 1 bull, 8 heifers; 4 horses, 23 hogs; all implements, tools, etc.; $25,000; cash $10,000; terms on balance.

80 Acres
Improved Alfalfa Ranch
1½ Miles to town; railroad and paved highway; soil is a deep rich, silt loam; 30 acres in alfalfa, balance used for irrigated grain, corn, etc.; all leveled; good pumping plant; house, etc. This is fine vine land and extensive plantings of raisin grapes were made near it last season. It is better for vines than newly leveled soil; $15,000; cash $4,000; terms on balance.

210 Acres
Vine Land
All Leveled
Water Developed
All ready to plant to vines. Located in district the soil of which is pronounced A-1 by vineyard experts; it is a fine soft silt loam, called by some a white ash; near Wylie M. Giffen's big vine land sub-division. Entirely leveled for irrigation several years ago, 60 acres in alfalfa; some of the balance has been in alfalfa making it ideal to plant vines to; much more valuable than newly leveled land. Two electric pumping plants, 2 houses; barns; all fenced; 2 miles to town and paved highway. Complete set of implements; 4 horses, etc., included. The chattels are worth about $4000. Price $45,000; terms.
HITCHCOCK & THOMSON
Phone 10 Tulare, Calif.
Real Estate Agents' Co-operation Solicited.

A SNAP
36 Acre ranch, well improved, 3 miles northeast of Tulare, including 1 share Farmers' Ditch water stock, good 7-room house, sleeping porch, electric lights, garage, running water, stable, 3 barns, good chicken house and corn crib, tank house, electric pumping plant, also irrigation pumping plant with cement pit, 200 peach trees, some prune trees, 8 acres alfalfa no better land for orchard or vineyard. For further particulars, inquire or write Mrs. Percy Turner, Rt. A, Box 28 Tulare.

FOR SALE—Fine river bottom land in Sacramento Valley, 160 acres near Chico, in Butte county, Calif. In fertile section of state. Adapted to Bartlett pears, peaches, prunes, hops, corn, alfalfa, hogs, dairying. Price right, terms. Deal direct with owner. Write to F. E. Jones, Box 231, Marysville, Calif.

STANISLAUS county vineyard; A-1 bargain; 125 acres solid black wine grapes, 20 acres Muir peaches, 5 acres Tilton apricots, all full bearing; right on main highway, 3½ miles from town. See H. W. Becker, Hughson Hotel, Modesto, Cal.

FOR SALE—150 acres of fine silt land in the famous [illegible] district and several other pieces. Level and cheap. Route 1, Box 75, Terra Bella, Cal.

FOR SALE—160 Acres of land, 2 miles east and 1 mile north of Riverdale. Address Walter H. Barsitt, Riverdale, Calif.

LOOK WHAT WE OFFER
20 Acres, 5 miles from Fresno; team, tools, cow; good house; 14 acres vines, 4 acres trees. Price $20,000; $5000 cash, balance 50 per cent crop, 6 per cent interest.
20 Acres near Kingsburg, well improved; 11 acres Muscats, 1 1-4 acres Malagas, 4 acres Thompsons, 2 acres orange clings; 23 apricot trees; 5-room house; pump plant, ditch water, horses, trays, boxes, tools. Price $28,000; only $7000 cash, balance easy.
SUN MAID REALTY CO.
123 J St., Fresno. 1811 High St., Selma
Temporary Phone 3267-J

LAND FOR ALFALFA OR VINES
10 Percent down, 5 percent interest, long time. $150 per acre. Compare this land with the much advertised $225 kind. Consider quality of soil. Location and 14 foot water lift. Let me explain.
GRAHAM, 427 Rowell Bldg.

104 ACRES sandy loam, 25 miles north Fresno; easy terms if improved. Owner, Box 5329, Republican.

FOR SALE—40 acres good alfalfa ½ mile from San Joaquin, $400 per acre. Terms, $5000 cash, balance on time. Write or see owner, E. Melli, Helm, San Joaquin, Cal.

FOR SALE—40 Acres; 40 acres in alfalfa, 20 acres in young vines; all tools and stock go with place; 3½ miles north and ½ mile west of Rolinda. Store on Coalinga road. Address R. K., Box 159. Frank Basse and P. Pottelli.

SUBDIVISION 11,000 acres, free from alkali or hardpan, level, ditch water, Fresno county, $85 per acre on easy terms. W. E. Bush, P. O. Box 161.

SUBURBAN—10 acres fine deep sandy loam, only 1½ miles from Fresno. Small house, shade, etc. If you improve land I will take interest only for long time. W. E. Bush, P. O. Box 161.

FOR SALE—3½ acres, 3 miles from town in vines and alfalfa, small house and pumping plant, small cash payment, balance like rent; price $1,525, apply 731 Van Ness.

WE HAVE
165 acres bearing vines, Selma district, if you have $25,000 cash first payment, see us.
R. S. THOMPSON CO.
853 Jay St. Phone 129

23 ACRES raw land near Mount Campbell for sale cheap. Apply K. Tomita, 1112 Tulare Street. Telephone 2996.

FOR SALE—Tulare grape and alfalfa land, 40 acres, finest grape land, pumping plant and leveled. Price $700 per acre, $2500 cash. A. M. Ballard, Tulare, Cal.

FOR SALE BY OWNER—20 Acres choicest land on famous James Ranch. Leveled and producing. $5000, down only $990 if taken within 60 days. Box 5370 Republican.

PROGRAM FOR FARMERS' MEET IS ANNOUNCED

Six Hundred Delegates to Attend Convention Here Nov. 9-12

Gov. Stephens Will Be Principal Speaker at Banquet

Attended by more than 600 delegates, the fifty-third annual convention of the California Fruit Growers and Farmers, under the auspices and direction of the state department of agriculture, will convene in Fresno on the morning of November 9.

The sessions will continue for three days, and will attract some of the most noted agriculturists and producing experts in the west. Governor William D. Stephens has accepted an invitation to attend the convention and banquet to be held at St. John's Cafeteria, formerly Ye Bull Pen Inn on the night of November 11.

The big conclave will meet daily in the Civic Auditorium. On simultaneous dates the state organization of nurserymen will also be in session. The program for the agriculturists' meet as announced yesterday follows:

Tuesday, November 9

9:30—G. H. Hecke, director of agriculture, presiding.

William Glass, Fresno Chamber of Commerce, opening.

Invocation.

Address of welcome, Mayor W. F. Toomey.

Response and opening address, G. H. Hecke, state director of agriculture.

"Our Present and Future Problems," by various co-operative associations.

California Associated Raisin Company, F. A. Seymour, assistant to the president.

California Peach and Fig Growers' Association, F. H. Wilson, president.

2:00—Continuation.

G. B. Daniels, state market director, presiding.

California Fruit Growers' Exchange.

California Walnut Growers' Association, Carlyle Thorpe, manager.

California Almond Growers' Exchange, George W. Pierce, manager.

California Pear Growers' Association, Frank T. Swett, president and general manager.

California Prune and Apricot Growers' Association, H. C. Dunlap, secretary-treasurer.

California Fruit Exchange, George Cutter, president.

California Fruit Distributors, Wilmer Sieg, sales manager.

"The Farm and the Fair," George C. Roeding, president State Agricultural Society.

Wednesday, November 10

9:30—"Standardization, Transportation, Freight Rates and Protective Tariffs."

G. H. Hecke, presiding.

"Shipping Point and Terminal Market Inspection Service," O. W. Schleussner, sales manager, American Fruit Growers, Inc.

Discussion by F. W. Read, specialist in standardization, state department of agriculture, Sacramento.

"Commercial Value of Standardization," J. C. Whitten, professor of pomology, University of California, Berkeley.

Discussion by George P. Weldon, pomologist, Chaffey Union High School and Junior College, Ontario.

"Interesting Factors in Vegetable Marketing," Thomas O'Neill, president California Vegetable Union, Los Angeles.

"Problems Confronting the Canning Industry," Charles M. Bentley, vice-president and sales manager, California Packing Corporation, San Francisco.

2:00—"The State Government's Responsibility to Agriculture," Col. John S. Chambers, State Controller.

"Marketing California Deciduous Fruits Under Increased Freight Rates," J. L. Nagle, Manager California Fruit Exchange, Sacramento.

"Prospective Freight Service for California Perishables," William S. Sproule, President, Southern Pacific Company, San Francisco.

Discussion by Charles P. Bills, vice President, Sacramento-San Joaquin Bank, Sacramento.

"Transportation Suggestions to the Railroads," Charles E. Virden, President, Virden Packing Company.

Discussion by A. B. Humphrey.

Thursday, November 11.

9:30—E. J. Wickson, Editor, Pacific Rural Press, San Francisco. Presiding.

"Important Phases of Crop Statistics," E. E. Kaufman, Statistician, California Co-operative Crop Reporting Service.

"Freight Rates and a Protective Tariff," G. Harold Powell, Manager, California Fruit Growers Exchange, Los Angeles.

"Advertising as a Stimulus in Marketing of California Products," H. J. Eustace, Western Representative, Curtis Publishing Company, San Francisco.

2:00—Legislation and Report of Agricultural Legislative Committee.

Report of Resolutions Committee.

6:30—Banquet.

Wylie M. Giffen, President, California Associated Raisin Company, Fresno, Toastmaster.

Governor Wm. D. Stephens.

E. O. McCormick, Vice President, Southern Pacific Company.

H. E. Barbour, Congressman Seventh California District.

Ellis Purlee, Western Manager, Chautauqua Circuit, Sacramento.

Friday, November 12.

9:00—Dehydration Convention.

E. M. Sheehan, Manager, California Grape Exchange, San Francisco, Presiding.

"Sun-Drying vs. Evaporation," P. F. Nichols, United States Department of Agriculture, Bureau of Chemistry, Dehydration Investigations.

"Rain Damage Insurance," W. V. Cruess, University of California Fruit Products Laboratory.

"Prevention and Control of Insects in Dried Fruits," E. R. de Ong, University Farm, Entomology Division, Davis.

"A Successful Co-operative Evaporator," Burle J. Jones, Farm Advisor, Placerville.

2:00—"Relation of Fruit By-Products to Horticulture," F. T. Swett, President, California Pear Growers Association.

"Evaporator Efficiency," A. W. Christie, University of California Fruit Products Laboratory.

"Drying of Prunes in Oregon," Ray T. Powers, United States Department of Agriculture, Bureau of Chemistry, Division of Dehydration Investigations, Oregon Section.

Potato Growers' Convention.

(The Dehydration Convention and the Potato Growers' Convention are to be held simultaneously.)

Fresno Fuel Co. Phones 199 and 299. —Advertisement.

Four Schools of County Closed For Lack of Teachers

Four rural schools of Fresno county are closed solely on account of the inability to obtain teachers, the office of County Superintendent Clarence Edwards announced yesterday. The schools affected by the shortage of instructors are Mechanicsville, Pine Grove, Millerton, and Cantua.

Although every effort was made to line-up a sufficient teaching staff before the opening of the fall semester the four districts were unsuccessful. Inability of the districts to pay a sufficient wage is given as the reason.

Miss Mildred Hicks, for two years a deputy in the school department, has resigned and Miss Maude E. Burnell, teacher at the Washington grammar school, has been appointed as her successor.

Church Society to Have Party Tonight

The young people's society of the Powls Memorial church will entertain this evening with a Hallowe'en party at the home of Mrs. J. J. High, 1551 Ferger avenue.

The young people will come in costumes, and masked.

Plan Reception to All Business Women

The executive committee of the Fresno Business Women's club met last evening at the Y. W. C. A. and made plans for a reception to all business women of the city the date of which will be announced later.

Plans were outlined for the new year.

SUPERIOR COURT NOTES

An action in claim and delivery involving an automobile, was filed yesterday by O. R. Cousins against M. J. Petersen.

A probate appraisal filed yesterday places the value of the estate of the late Marie Klein at $5,608.06.

R. C. Craven yesterday filed a petition for letters of administration in the estate of Sallie Mitchell, which is valued at about $3,500.

Articles of incorporation for the Sunshine Bakeries company and a certificate of removal of the principal place of business of the corporation from Sacramento to Fresno were filed with the county clerk yesterday. Capitalized for $50,000, the company has Edward Morris and W. E. Bishop of Fresno and Clifford A. Russell of Sacramento as incorporators.

Judgments in three divorce actions were rendered for the plaintiff in the following cases: Marion E. Schultz against Geraldine Schultz, Esther M. Burnett against J. L. Burnett, and Martha E. Demers against I. J. Demers. Two new actions were filed, Ada O'Neal against Edward O'Neal, and Daisy Cromer against Ralph Cromer.

Suit for the collection of $2,000 damages for personal injuries alleged to have been sustained when a Merced stage owned by the defendants overturned was brought yesterday by C. W. Clearly against Walling & Alexander, Anchor Stage Line, and the Madera-Fresno Stage company.

Breach of contract in the alleged failure to deliver raisins of the 1920 crop is made the basis for an action instituted yesterday by the California Associated Raisin company against Haig Kevorkian, a grower.

An action to quiet the title to part of lots 15 and 16, block 50, Fresno city, was brought yesterday by Thomas Burk against Hong Len, Tong Duck and the Union Trust company of San Francisco.

E. G. and Minnie N. Richmond yesterday petitioned the court to adopt Ralph E. Grute, their grandchild.

A petition for distribution was filed yesterday in the estate of the late Maude Coe.

Changing his plea to guilty on a charge of driving an automobile while intoxicated, L. W. Twayon yesterday applied to Judge M. F. McCormick for probation. The court ordered the application referred to the probation officer and set judgment for Nov. 16.

Endorsed by Labor.
No. 5. Chiropractic Bill.
See ad on Page 10.
—Advertisement.

HIGH ANNEX IS GREAT RISK ON ACCOUNT FIRE

Report of Fire Chief Shows Conditions in All Schools

Commission in Favor of Additional Policemen

Training of pupils in the various city schools for fire emergencies is given particular attention in the monthly report of Fire Chief Berkholtz, which was considered yesterday by the police and fire commission at its monthly meeting. In his report on fire drills the fire chief told the commission that the high school annex is a "great risk."

That portion of the chief's report bearing on fire drills among the schools follows:

Webster—700 pupils; time in clearing building one minute, ten seconds; conditions and discipline good.

High School—1,500 pupils; time in clearing building, three minutes and twenty seconds; alarm system in very poor shape; recommend immediate repairs; pupils take very little interest in fire drill and are exceptionally slow.

Jefferson—650 pupils; time in clearing building, one minute, twenty-five seconds; this could be improved by rearranging the line of march.

Kirk—650 pupils; time in clearing building 44 seconds; recommend extending alarm bell to take care of lower section.

Lincoln—1,020 pupils; time in clearing new building, one minute, ten seconds; time in clearing—old building, one minute, fifteen seconds; recommend electric alarm system connecting both buildings.

Parental School — three classes; time for clearing building 44 seconds; very good—considering exits from school.

Columbia—1,030 pupils; time in clearing building one minute, ten seconds; pupils too hasty in old building; bell on second floor out of order in new building.

Lowell—600 pupils; time in clearing building in new section one minute, seven seconds; in old section, one minute, three seconds; pupils very orderly; recommend electric alarm system.

Emerson—600 pupils; time in clearing building, one minute fifteen seconds; recommend electric system to be operated from principal's office to connect with both buildings.

Longfellow—670 pupils; time in clearing building, one minute, fifty-two seconds; good alarm system; is poorly worked and in need of repairs.

High School Annex—135 elementary pupils and some high school pupils; this building a great risk; there seems to be no understanding between pupils in fire drills.

Hawthorne—540 pupils; time in clearing building, one minute, ten seconds; conduct and discipline good.

The commission officially recommended to the board of trustees that two inspectors and two traffic men be added to the police force, together with a Spanish interpreter.

Upon the report of the city attorney that he had taken samples of "bitters" to the Twining laboratory for analysis during the recent police drive against these alleged booze products, the board approved the action.

Fresno Engineers to Meet Tonight

Members of the American Association of Engineers, Fresno Chapter, are requested to meet at the commercial club rooms tonight. Dr. F. H. Newell, former director of the U. S. Reclamation service and past president of the A. A. E. will be present and give an interesting talk. The drive for members is now on.

Dr. Newell is now director of field forces in the A. A. E.

Send Marahuana Addicts to Jail

Andreas Dominguez and Jose Maiez, charged each with violating the state poison act, pleaded guilty before Judge Briggs yesterday and were sent to jail for 60 days. The men will have a chance to cure themselves of the habit by staying in jail for two months, was the reason given by the court for the severe penalty. Both men are "marahuana" addicts.

Y. W. Architect Coming Here Soon

Miss Julie Morgan, Pacific coast architect of the Young Women's Christian Association, has just returned from Hawaii, where she has been making plans for association buildings, and is expected in Fresno in a short time to supervise the erection of the new home building at San Joaquin and M streets.

The building will be started early in November.

"MYTH OF THE JEW" RABBI'S SUBJECT

To Speak at Parlor Lecture Club; Hold Festival Tomorrow

"The Myth of the International Jew" will be the topic of Rabbi Segel's address at the Parlor Lecture Club tonight. Services for Sabbath Eve begin at 8 o'clock. All are cordially welcome.

Tomorrow morning the first Bar-Mitzvah ceremony in the history of Fresno Jewry will be held. The Bar-Mitzvah is the traditional confirmation by which boys who have reached their religious majority of thirteen, are ushered into their adult responsibilities as members of the Jewish community. Conrad Edises and Percy Sewartz, the boys to become "Sons of Duty" will read from the sacred scroll of the Law and from the Prophets and will chant the blessings in the traditional melody.

A Hallowe'en party under the auspices of the Ladies' Auxiliary of the B'nai Brith will be given at the Parlor Lecture Club Saturday evening. Appropriate games such as bobbing for apples and fortune-telling will be featured as well as Hallowe'en refreshments prepared by the following committee of the auxiliary: Mrs. L. E. Brown, Mrs. Paul Newman, Mrs. Leon Rosenberg, and Mrs. A. M. Volpin. The proceeds of the Hallowe'en affair, will be turned over to the special fund of the new Jewish community center.

Portias Discuss Measures at Meet

At a meeting of the Portias Wednesday afternoon, were discussed several of the more important amendments to be voted upon at the general election to be held Tuesday. A debate on the anti-vivisection act was one of the amendments under discussion. The affirmative was upheld by Florence McDonald and the negative by Marion Cleary. Grace Hawbecker talked briefly on the community property amendment, stating her disapproval of the act. Lois Graham gave a biography of Oscar Wilde, the roll call author and Mary Chaddock favored her auditors with a vocal solo. Gertrude Balch was given active membership in the Portias and Helen Decker and Dorothy Barr were given associate membership.

MOTOR LAW VIOLATORS

Following were those arrested yesterday by the police traffic squad for violating the city and state motor laws: M. Clavern, C. E. Butner, Carl D. Hovsepian, K. Charkniakjian, G. Dulgarian, R. C. Field, A. L. Cook, K. Kamakawa, J. J. O'Brien, Charles Harpoolan, L. Grue, F. C. Goodwin, G. Fulkenstein, F. Fishback, George F. Martin, C. C. Russell, H. M. Lindsay, F. R. Schultz, E. J. Fenstermacher, C. S. Taubenick, S. Garabedian, W. W. Price, Harry Dunlap, Katherine Bramkamp and J. Potigian.

STRIKE VOTE ON BARBER DEMAND

Trend of Prices Down, Master Barbers Tell Workers

Fresno may go unshaven and unshorn unless an agreement is reached tonight between boss barbers and chair men. The barbers will decide tonight whether to accept a minimum of $25 per week and 60 per cent over $40 or to walk out of the shops of the city.

On the matter of closing hours, it was stated last night, an agreement has been reached under which the shops will close at 6 o'clock during five days of the week and at 9 o'clock on Saturday.

The following statement, addressed to the union, was given out for publication last night by the boss barbers:

"To the Honorable Body,
"J. B. S. U. of A.
"Gentlemen:

"In reply to your communication of the 25th instant, we, the barber shop proprietors of Fresno, under jurisdiction of Local 333, J. B. S. U. of A., have come to the following decision, in which we are unanimous:

"That your demand for $30 and 60 per cent over $40 would mean that we would have to increase our prices, which would not be in fairness to the public since it is the trend of the times for prices to lower instead of increase.

"Therefore, we stand by our former agreement that we pay local union barbers $25 and 60 per cent over $40.

"CHAS. P. BLISS, Chairman.
"J. T. BONINSEN, Secretary."

The barbers, it is stated, demanded an increase from a minimum of $22 to $30 per week, with an increase from 60 per cent over $30 to 60 per cent over $40. The boss barbers met this with a compromise offer, it is said, of $25 per week minimum, and 60 per cent over $40. This is the offer upon which strike vote will be taken tonight.

Jail Sentence For Vendor of Liquor

Mike Pappas, charged with violating the city liquor ordinance, pleaded guilty and was given an alternate sentence of either 90 days in jail or a $300 fine. He was sent to jail, upon failing to pay the fine.

CAMP WARNER CLUB TO MEET

The Camp Warner Club will hold a meeting on Monday evening at 7:30 by the call of the president, Dr. Nell Clark, in the Y. W. C. A. building. Everyone who has ever been at the summer camp of the association is invited to attend.

JAPAN TO RULE SOUTH SEA ISLES

Governor to be Named to Provide Thorough Plan of Government

TOKYO, Oct. 28.—The 700 islands of varying size in the South Sea group for which Japan obtained mandatory rights at the peace conference will have a Japanese governor and a thorough system of administration.

The governor at present will remain under the direction of the navy, which has been in control of the islands since their acquisition five years ago. It is possible that later all connections between the navy and the islands will be severed.

The League of Nations Council in November is expected to work out a detailed scheme for the application of the principle of trusteeship by which Japan retains her control.

The idea involved in enlarging the scope of civil administration is to establish three distinct administrative sections of domestic affairs, colonial affairs and police affairs.

The best coal for the least money. Victory Coal Yard. Phone 1888. —Advertisement.

Fresno Fuel Co. Phones 199 and 299.

Are Your Eyes Well Dressed?

If you have to wear glasses, why not have a pair that has been correctly designed, made and adjusted accurately to your own particular individuality? Glasses as we make them cost no more than ordinary glasses.

Griffith-McKenzie Bldg.
J. M. Crawford & Co.
Fresno
OPTOMETRISTS

Better Banking Service for Farmers

A vast fund, now aggregating a thousand million dollars has been assembled by Act of Congress to stand back of the farming and business interests of the country.

This fund is the Federal Reserve Banking System of which we are a member, and it enables us better than ever before to supply our farmers with the credit and currency they need for producing crops and to protect them against disorganized markets.

If you are not linked up with this system as one of our depositors come in and let us tell you how it helps you.

MEMBER FEDERAL RESERVE SYSTEM

The First National Bank of Fresno

After a Lot of Hard Work

—We finally persuaded one of our best customers, who has been using vacuum canned coffee for many years, to try our

Universal Blend Coffee
At 3 lbs. for $1.40

—This same customer is of her own volition urging all of her friends to use Universal Blend. She says Universal is the best.

Call Up 3700

—Call up 3700 and tell operator to send a package of Mrs. Hansen's Figs and Raisins to your out of town friends. Kutner's mark, ship and deliver to P. O. free of charge.

Vortex Wood Stove
$28.00

—Answers the same purpose in a small house as a furnace; throws lots of heat.

—Popular in size and ornamental in looks.

—Made of sheet iron with a cast iron fire box; double lined.

We Give Dividends

—You can save money at Kutner's, for our prices meet all competition, and you receive the dividends beside.

—Try Johnson's Doughnuts. We deliver them for 35¢ Dozen

Fine Ripe Bananas 2 lbs. 25¢	Fine Stockton Burbank Potatoes $2.35 cwt.	Mackerel Fine Big Ones 2 for 35¢
Wilson's Marshmallow Cream Jar 30¢	Quaker Oats Large Size Pkg. 42¢	Canned Corn Doz. $1.70 Can 15¢
Potato Chips Lb. 45¢	Pigs' Feet Delicious 4 for 25¢	Rolled Barley Cwt. $2.60 Ton $50.00

JUST RECEIVED
Carload Egyptian Corn, $3.50 cwt.

Kutner's
"THE HOUSE THAT SAVES YOU MONEY"
Hardware, Grocery & Implement Dept., Cor. H & Mariposa

A Good Place to Eat
Harts

There's No Place Like Harts When You Want To Eat

Thousands of people come here daily for their meals and we never fail to satisfy them with the properly cooked and deliciously prepared foods that we serve. You will be just as well satisfied with your meals if you eat them at Harts. Here you can order your favorite dishes and they will be served to you prepared the way that you like them most. Come to Harts for satisfaction.

1014 J Street
In the Heart of the Business District
Sacramento Fresno Stockton

SWAGGER BROGUES
With low 1¼-inch heels. Very swagger. Suggest outdoor exercise, woolen hose or spats. Smart street shoes.
$10.95

JANET STRAPS
A new strap effect, smart, different; emphasizing the French influence for instep dressing. You'll rejoice at the originality.
$8.45 in Black Kid

To the Tips of Her Toes

Shoe styles are determined to a great extent by styles in dress. If you have a pretty frock with modern modish effects, try Walk-Overs. The varieties of shapes and colors in which the new Fall Walk-Overs are made is a point of excellence in Walk-Over service. May we show you our style shoes?

Walk-Over
BOOT SHOP
1031 J St.

TOWLE'S
LOG CABIN
SYRUP
GRANULATED SUGAR AND MAPLE SUGAR

TOWLE'S
LOG CABIN
SYRUP

THERE'S nothing like a fine hot breakfast to put you in fighting trim. Fruit, cereal, coffee and then a huge pile of golden brown pancakes covered deep with luscious Log Cabin Syrup. How does that appeal to your appetite? You'll enjoy the rich maple flavor.

Let the children eat all they want. It's clean, wholesome and nourishing.

Three Sizes
At Your Grocers

WHEN YOU GO TO SAN FRANCISCO
for Good Accommodations at Moderate Rates
Stop at HOTEL STEWART

Homelike comfort and high class service. Breakfast, weekdays and Sundays, 50c, 60c and 75c; Lunch, weekdays and Sundays, 75c; Dinner, weekdays, $1.25, Sundays, $1.50. Room rates furnished upon request. To insure positive accommodations, definite reservation before arrival is advised. The STEWART on Geary Street, just off Union Square is close to everything worth while. Municipal car line passes the door. Stewart Motor Bus meets trains and steamers.